



Wisdom to make a difference.

12041-0001 Summer Residential Life Furniture Move

Addendum One - Questions/Answers

1. What is the door width opening at Pondside.
-The door width is 6'.
2. How early can we start and how late we can we work on the job site.
-You can start at 6:00am and work as late as you need to in order to complete the task for that day.
3. Will we have exclusive use the both elevators during the delivery period.
-Yes you will have exclusive use of both elevators during the delivery period.
4. Will the Hallways be clear of contractors and their materials.
-Yes the designated hallways for installing the furniture will be clear.
5. Will the wardrobes be in the room before this project starts and will there be ample room to set up the beds.
-At this time the wardrobes are scheduled to be installed before the project starts. The wardrobes will not be in the way of setting up the beds. See attached for typical room layout.
6. If the elevators go down will we be compensated for down time.
-No, the task/schedule for each day as it is laid out must be completed.
7. Will the walkway from the Round-a-bout to the front door be completed.
-Yes, the concrete walkway along the designated route will be completed. See attached for designated route. (Route is subject to change if a shorter route is available at time of install.)
8. Will there be any debris that will need to be removed by us.
-No, the furniture that will be installed is not in any packaging and therefore care will need to be taken to when moving the furniture into the building to not damage it.

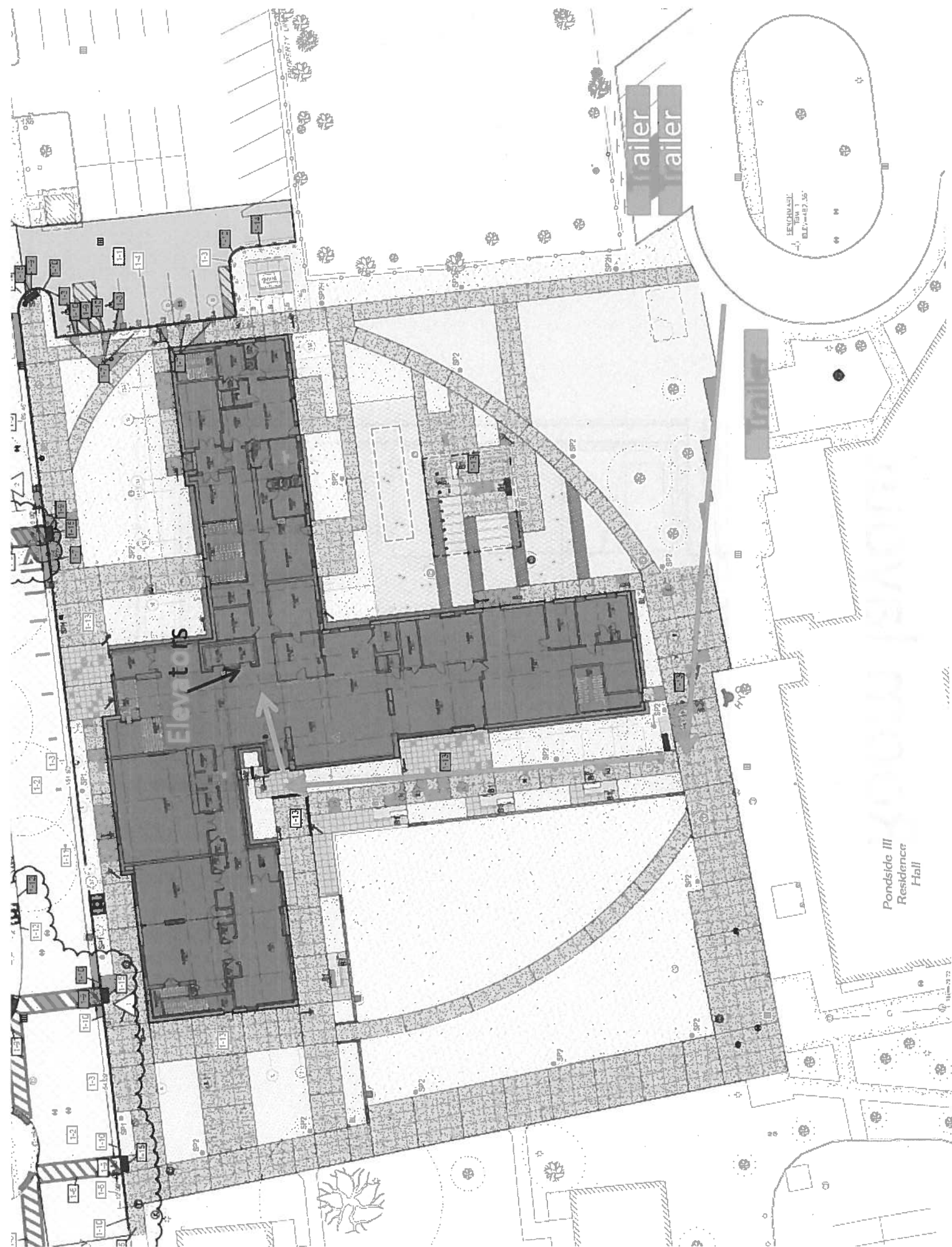

Room layout

