

# UNIVERSITY SYSTEM OF NEW HAMPSHIRE

UNH Procurement Services  
11 Brook Way  
Durham, NH 03824-3509  
Phone: 603/862-2896  
Fax: 603/862-3390  
Web Site: [www.unh.edu/purchasing](http://www.unh.edu/purchasing)

This page **MUST** be returned to the UNH Procurement Office **IMMEDIATELY!**

## REQUEST FOR BID

### REGISTRATION FORM

February 12, 2016

RFP Number: 13337-0001

Due Date & Time: Monday, February 29, 2016 @ 2:00 p.m.

Project Description: Furniture for Keene State College New Residence Hall

Returning this form will indicate your intention on submitting a bid and ensure we have correct information for future correspondence regarding this project.

Will submit bid ☐

Will not submit bid ☐

If your firm is not submitting a bid, briefly state why? \_\_\_\_\_

(Please Type/Print Legibly)

Firm

Contact Person

Email

Business Address

Phone

Fax

Return this page to: [Purchasing@maple.unh.edu](mailto:Purchasing@maple.unh.edu)

Pc/ljs

# UNIVERSITY SYSTEM OF NEW HAMPSHIRE

UNH Procurement Services  
11 Brook Way  
Durham, NH 03824-3509  
Phone: 603/862-2896  
Fax: 603/862-3390  
Web Site: [www.unh.edu/purchasing](http://www.unh.edu/purchasing)

Today's Date: February 12, 2016

RFP Number: 13337-0001

Due Date & Time: Monday, February 29, 2016 @ 2:00 p.m.

## **Furniture for Keene State College's Pondsides IV Residence Hall**

**Request for Bid. This is not an order.** The University System of New Hampshire reserves the right to reject any or all bids and to waive any formalities in the bid process. By responding to this solicitation, the respondent (or responding firm) acknowledges that, subject to the provisions of the New Hampshire RSA 91-A, also called "NH's Right to Know Law", all documents submitted as part of the response are public records after the issuance of an award, unless otherwise stated herein.

**Bids are to be submitted via UNH.Box.**

**Fax responses will not be acceptable.**

### **Respondents List or Summary of Bid Results:**

Please visit our web site at [www.unh.edu/purchasing/Bid-results.html](http://www.unh.edu/purchasing/Bid-results.html). Results are generally made available within three (3) business days after the due date. Time frame may vary depending on the complexity of the Bids and number of responses.

### **Holiday Closing:**

Refer to Section 1.7 Solicitation Timeline for a listing of any holiday closings.

**Diane J. Cotter, C.P.M.**

Diane J. Cotter  
Senior Contract Officer

pc/ljs

## TABLE OF CONTENTS

### REQUEST FOR BID #13337-0001 Furniture for Keene State College's Pongside IV Residence Hall

1.	INTRODUCTION .....	4
1.1	Purpose .....	4
1.2	Contact(s) .....	4
1.3	USNH Terms and Conditions .....	4
1.4	Department/Campus Information.....	4
1.5	RFP Timeline .....	4
2.	SCOPE OF WORK/TECHNICAL SPECIFICATIONS.....	4
2.1	Order Monitoring/Expediting Requirements.....	5
2.2	Delivery and Storage .....	5
2.3	Supply and Installation .....	5
2.4	Warranties.....	6
3.	REQUEST FOR BID INSTRUCTIONS/INFORMATION .....	6
3.1	Overview of bid Process/Timeline .....	6
3.2	General Instructions.....	7
3.3	Format & Contents of Bid.....	7
3.4	Evaluation Committee Rights/Rules of Conduct .....	8
3.5	Evaluation Criteria .....	9
3.6	Insurance Requirements .....	9
3.7	Payment Bond and Performance Bond.....	9
3.8	Mediation.....	9

#### ATTACHMENTS:

Appendix A – Furniture Specifications

Appendix B – Drawings A14-01 – A14-05 – Floor Plans

Appendix C - Electronic Bid Form (posted separately in MS Excel format)

Due Date & Time: Monday, February 29, 2016 @ 2:00 p.m.

**REQUEST FOR BID**  
**Furniture for Keene State College's Pondsides IV Residence Hall**

**1. INTRODUCTION**

**1.1 Purpose**

The University System of New Hampshire (hereafter referred to as USNH or Owner), representing Keene State College, is requesting bids for supply and installation of lounge, classroom and some residential furniture for KSC's new residence hall, Pondsides IV. USNH reserves the right to award in total or by brand or any combination thereof, in the best interest of the Owner.

**1.2 Contact(s)**

The contact (owner's agent) for this request for bid is Diane Cotter. All questions concerning this request for bid must be submitted in writing via email to [Diane.Cotter@usnh.edu](mailto:Diane.Cotter@usnh.edu). Any communication regarding this bid between firms and University personnel and/or evaluation committee members is prohibited, unless previously authorized by the aforementioned agent or his/her designee.

**1.3 USNH Terms and Conditions**

Terms and conditions are available on the UNH Procurement Services web site at [www.unh.edu/purchasing/forms.html](http://www.unh.edu/purchasing/forms.html). By responding to this solicitation, the Firm acknowledges that s/he has read, understands and accepts the USNH's terms and conditions.

**1.4 Department/Campus Information**

Please visit the following sites for detailed information relative to all campuses mentioned in "Purpose":

USNH [www.usnh.edu](http://www.usnh.edu)  
KSC [www.keene.edu](http://www.keene.edu)

**1.5 RFP Timeline (actual dates may vary slightly based upon individual circumstances)**

RFP Release	February 12, 2016
Deadline for Written Questions	February 18, 2016 at noon
Response to Questions	February 22, 2016 by C-O-B
Bids Due	February 29, 2016 at 2:00 p.m.
Award Decision by	On or about March 4, 2016
Preliminary walk-through for awarded vendors to view installation spaces	Mid- to late-June. Notice will be sent at least one week prior to walk-through date.
Delivery/Installation Start Date	Week of August 1, 2016 – some items have specific delivery dates noted in the specifications
Delivery/Installation Completion Date	All installations must be completed by 5:00 p.m. on Friday, August 5, 2016

**2. SCOPE OF WORK/TECHNICAL SPECIFICATIONS**

The specifications include three schedules: seating, tables and miscellaneous. USNH reserves the right to adjust quantities prior to final order placement. In addition, USNH reserves the right to place orders by brand (e.g., all Versteel items; all Steelcase items, etc.)

The use of brand names in the specifications is for the purpose of describing the standard of quality, performance and characteristics desired. Alternate brands of equal quality and features will be considered. The product lines proposed should be of a style similar in appearance and construction of the representative items specified. Products that meet or exceed all specifications will be considered. The Owner, in its sole discretion, determines equivalency, suitability and acceptability of any product offered.

Detailed manufacturer's published specifications shall be submitted for any and all items which are other than the brand and model specified. The Architect shall be the sole judge of quality comparison of all items submitted as substitutes for the specified brands and model numbers specified.

## **2.1 Order Monitoring/Expediting Requirements**

- 2.1.1 Firm shall be responsible for verifying all quantities prior to order placement.
- 2.1.2 Firm agrees that s/he shall communicate with the manufacturers after placing orders for the purpose of forestalling delays in shipment.
- 2.1.3 Firm shall have the responsibility of expediting the Manufacturers' delivery of all items covered in the purchase orders on a continuous basis until final completion of installation.
- 2.1.4 Firm shall reserve COM fabrics on a continual basis as required to meet the project schedule.
- 2.1.5 USNH will not accept substitutions for a fabric, if the quantity required is not available.
- 2.1.6 Firm will assume all costs to expedite production of fabrics to meet the construction schedule.

## **2.2 Delivery and Storage**

- 2.2.1 The Firm is responsible for receiving and storing their own materials, including unloading of delivery trucks, checking deliveries, transportation to the work site. Material and fabricated pieces may be stored on site only with permission of the USNH Owner representative.
- 2.2.2 Delivery, site access and parking shall be coordinated with the Owner representative.
- 2.2.3 Passenger elevators (2) will be available for delivery.

## **2.3 Supply and Installation**

- 2.3.1 Provide an onsite installation supervisor.
- 2.3.2 All field dimensions and measurements are to be verified by the Firm prior to final design and installation.
- 2.3.3 Provide all fasteners, fixtures, hardware, and accessories required to install furniture.
- 2.3.4 Firm will be responsible for finish protection (e.g., doors, jambs, walls), including floor protection, during installation process. Failure to note pre-installation conditions of the access/egress routes and installation locations in writing to the Owner representative prior to the commencement of the work will presume damage was done by the Firm during the project.
- 2.3.5 Firm will be responsible for proper placement of all furniture following the floor plan provided in the specifications.
- 2.3.6 The Firm, along with the Owner representative, shall examine each item. The Owner representative will be responsible to accept or request corrections or replacements for any item found to be substandard. Replacement and/or repair of substandard goods will be required within 30 days.

- 2.3.7 Installation will commence on August 1, 2016 and be completed no later than August 5, 2016. Note that Furniture Code items C-15, MS-01 and MS-02 have specific delivery dates/requirements. USNH reserves the right to change the installation schedule resulting from unforeseen conditions.
- 2.3.8 Normal working hours shall be from 7:00 a.m. to 5:00 p.m., Monday through Friday, unless otherwise authorized by Owner.
- 2.3.9 The Firm shall clean all work surfaces, tables and chairs upon completion of the work.
- 2.3.10 The Firm shall be responsible for removing packaging and trash daily. Dumpsters will not be provided.
- 2.3.11 The Firm shall take all measures required to ensure the safety of other firms on site as well as the safety of the Keene State College community and the general public.

## **2.4. Warranties**

- 2.4.1 Provide warranty against defect in materials and workmanship for a minimum of five (5) years from acceptance of completed installation.
- 2.4.2 Manufacturers' warranties: Firm shall complete manufacturer's warranty registration for all pieces and units so warranted and shall file copies of such warranties with USNH. Bids shall state all manufacturer warranty periods and details.
- 2.4.3 For purposes of warranties, final acceptance shall be the starting date of warranty period, except for work items noted as incomplete or unsatisfactory. Warranty of such incomplete or unsatisfactory work shall start on final correction and acceptance of such work.
- 2.4.4 Firm shall provide Owner with a project manual highlighting any additional warranties above those specified in the contract terms. The manual shall include product specific cleaning instructions and cleaning products.

## **3. REQUEST FOR BID INSTRUCTIONS/INFORMATION**

### **3.1 Overview of Bid Process/Timeline**

- 3.1.1 **Solicitation Release.** The solicitation is available on the web at <http://www.unh.edu/purchasing/Bid-docs.html>
- 3.1.2 **All questions concerning this request for bid must be submitted in writing via email to Diane.Cotter@usnh.edu.** All questions must be received by the Deadline for Questions (stated in Section 1.7). Questions received after the deadline will not be answered.
  - 3.1.3.1 Questions will be answered via written addenda. All addenda are published on the web at <http://www.unh.edu/purchasing/Bid-docs.html>.
  - 3.1.3.2 **It is the responsibility of the Bidder to verify that s/he has reviewed all addenda and other required documentation.**
- 3.1.3 Bids are due by the date/time specified in Section 1.5. Late Bids will not be considered.
- 3.1.4 All bids will be reviewed and evaluated by an evaluation committee, which will consist of USNH and KSC staff and representatives from Perkins + Will.
- 3.1.5 The evaluation committee shall make its selection by the date listed in Section 1.5.
- 3.1.6 Bidders may be asked to arrange site or showroom visits to view samples of any alternate furniture that has been offered.
- 3.1.7 Pricing will be submitted on the Appendix C – Electronic Bid Form (submit in MS Excel format) provided (posted separately). Pricing shall be net and include all costs to supply and deliver to Pondsides IV, Wyman

Way, Keene, NH 03435. Installation shall be quoted separately and noted in the appropriate place on the electronic bid form.

- 3.1.8 If installation is not provided by bidder's own forces, provide a list of installers who will be responsible for the furniture installation. Submit this list following the instruction to upload information to UNH.Box provided in §3.2.3. File should be named "Company Name - Installers".
- 3.1.9 Firm to provide drawings, finish samples, product information, as noted on the individual specification sheets, for final approval prior to order entry.

### 3.2 General Instructions

- 3.2.1 Contact with or visitation with personnel at any campus regarding this request for bid may not be made by the Firm's personnel without the prior approval of the USNH Senior Contract Officer or his/her designee.
- 3.2.2 Any oral information received from the evaluation committee or any other USNH personnel will not alter or change this request for bid.
- 3.2.3 Bids must be submitted to UNH.Box following the instructions below. **Faxed responses are not acceptable.**  
Instructions to upload bid documents to Box:
  - 3.2.3.1 File names should be in this format: Company Name – Bid; all supporting documentation (e.g., cut sheets, product descriptions of proposed substitutes, etc.) are to be identified by company name, schedule and item/furniture code.
  - 3.2.3.2 Click on the following link: [upload.13337\\_B.val5z0y0ss@u.box.com](mailto:upload.13337_B.val5z0y0ss@u.box.com). A new message window will open within MS Outlook with this link in the "To" line. Attach the files and send. There is no need to complete the subject line or include a message. Note: this link/email address is specific to the project; it is not a universal address.
  - 3.2.3.3 U.Box.com will send an automatic e-mail notification of your successful submission of your bid.
- 3.2.4 By responding to this request for bid the Firm acknowledges that s/he has read and understands the information contained within this request for bid and has taken the contents into account in the preparation of the bid.
- 3.2.5 The cost for developing bids shall be absorbed by the Firm.
- 3.2.6 USNH considers all terms and conditions to be accepted unconditionally by a Firm unless written exceptions are made to specific clauses of this request for bid. Such exceptions may, however, be used as a basis for rejection of the bid.
- 3.2.7 Failure of a Firm to follow the instructions of this request for bid may result in rejection of the Firm's bid.
- 3.2.8 The Firm certifies, by submitting this bid, that neither it nor its principals are presently debarred, suspended, proposed for debarment, have been declared ineligible, or voluntarily excluded from participation in this transaction (contract) by any governmental department or agency. If the Firm cannot certify this statement, attach a written explanation for review by the USNH.
- 3.2.9 In the case of a discrepancy between the unit price and the extended price, the unit price shall prevail.
- 3.2.10 After award of contract, no consideration will be given to any claim of misunderstanding of the contract documents.

### 3.3 Format & Contents of Bid

#### 3.3.1 Appendix C – Electronic Bid Form.

- Bidders must complete Appendix C – Bid Form in Excel format. Use the "specified items" worksheet if bidding on the items as specified; use the "alternates" worksheet if offering a substitute. Bidder shall verify all quantities using the floor plans provided in the specifications. Any discrepancies shall be noted.

- **Unit prices shall be net and include all costs to supply and deliver. In the case of a discrepancy between unit price and the extended price, the unit price shall prevail. Installation costs shall be separate and included in the appropriate location on the price table.**

**3.3.2 Product Information.** Provide brochures/pictures/cut sheets for any alternates offered. Literature must be marked with the Furniture Code to which it pertains and provide enough detail for selection committee to determine if it is acceptable.

**3.3.3 Unimarket Supplier Registration (Company Profile & Tax Profile).** Acknowledgment that your firm has completed the supplier registration. Note in the space provided on the electronic bid form.

USNH has implemented an automated E-Procurement, E-Sourcing, and Supplier Registration system hosted by Unimarket. This new system processes electronic bids, orders and payments. Your firm may have already utilized the E-Procurement or E-Sourcing module. To fully capture the efficiencies provided by this new system, firms submitting a bid must now complete the online supplier registration which includes a Company Profile and a Tax Profile (W9 or W8-BEN forms).

Visit <https://supplier.unimarket.com/app/register/community/USNHUMKT?3> to access the Unimarket site and register as a new supplier if you have never registered with Unimarket before.

Visit <https://supplier.unimarket.com/>, if you are a returning Unimarket-registered supplier, and login using your existing credentials.

Unimarket support is available by phone or email:

Support Phone: (888) 868-5929

Support Email: [support@unimarket.com](mailto:support@unimarket.com)

**3.3.4 Financial Statements.** Acknowledgement (Note in the space provided on the electronic bid form) that your firm is willing to comply with the following:

Financial statements are not required to be submitted with your bid. However, prior to an award, the University may request financial statements from your firm, and/or credit reports or letters from your bank and/or suppliers. If requested, and your firm does not comply with the request, this may be grounds for rejection of your bid.

Financial statements are considered confidential by the USNH. They will be destroyed when said documents are no longer required.

### **3.4 Evaluation Committee Rights/Rules of Conduct**

**3.4.1** The evaluation committee expressly reserves the right to reject any and all bids without penalty, to waive all technicalities and irregularities and deviations of bids from this request for bid, to decide whether a bid does or does not substantially comply with the requirements of this request for bid, to be the final judge as to which is the best overall bid, and to award a contract to the Firm whose bid it considers to be in the best interest to USNH.

**3.4.2** The evaluation committee reserves the right to award a contract without discussion or negotiation if it determines that such an award will result in fair and reasonable prices and would be the most advantageous to USNH.

**3.4.3** In the event that the awarded Firm refuses to enter into a contract, his/her bid will be rejected.

**3.4.4** The evaluation committee will treat all bids received prior to the due date and time as confidential. The committee may disseminate information to others whom the committee deems in its sole discretion to have an interest in the bid. In no event shall the committee be liable for any breach of confidentiality. All materials submitted, with the exception of any materials that both the Firm and committee deem as confidential (and so marked by the Firm) will become the property of the committee and will become part of the public record. Pricing may not be considered confidential information.



- 3.4.5 The content of the evaluation committee's working papers and discussions relating to the bids will be considered confidential.
- 3.4.6 The evaluation committee will evaluate all bids against the evaluation criteria listed in this request for bid and determine which Firm will best meet the needs of USNH.
- 3.4.7 In the event that a contract acceptable to the committee cannot be executed with the top Firm, the committee may eliminate that Firm from further consideration. The committee may then proceed to conduct negotiations and planning sessions with the Firm next preferred among the Firms who have not been eliminated. Such processes will be continued until either an acceptable contract is executed or all bids have been eliminated.
- 3.4.8 USNH reserves the right to negotiate simultaneously with more than one Firm.

### **3.5 Evaluation Criteria**

- 3.5.1 Evaluation criteria will be based on, but not necessarily limited to the following factors :
1. Price
  2. Ability to meet the delivery schedule
  3. Best value with consideration to suitability and price
- 3.5.2 Negative findings or judgments on the basis of any one of the above criteria may result in elimination of a given bid from further consideration.
- 3.5.3 The Owner is the sole determinant as to which bid best meets the needs and interest of the Owner.

### **3.6 Insurance Requirements**

Within ten (10) business days after the Owner mails, emails, sends a fax transmission or delivers a Notice of Acceptance, Agreement or Purchase Order, or prior to beginning work on campus, whichever is sooner, the successful Firm shall deliver to the Owner the Certificate of Insurance as specified in the USNH Insurance Requirements, available at the following web site: <http://www.unh.edu/purchasing/forms.html> in the Other Forms section. These are the USNH's standard requirements which shall apply unless otherwise specified within this document.

### **3.7 Payment Bond and Performance Bond (Required on all projects of \$100,000.00 or greater) - Not Used**

### **3.8 Mediation**

- 3.8.1 In the event the parties are unable to resolve a dispute, controversy or claim arising under this agreement, then either party may give written notice to the other party of its intention to mediate. Any dispute arising under this Agreement may be settled by mediation in the State of New Hampshire in accord with such procedures as may be acceptable to the parties.
- 3.8.2 If the dispute has not been resolved through mediation within thirty (30) days after the written notice beginning the mediation process (or a longer period, if the parties agree to extend the mediation), the mediation shall terminate and the parties shall be free to litigate the matter.
- 3.8.3 In the event of any mediation or litigation arising under this Agreement, each party shall be responsible for its own costs and expenses arising therefrom, including any and all attorney's fees. Neither party shall seek reimbursement from the other party.

---

Project:	Keene Ponside IV - Living Learning Community	Issue Date:	29 JAN 2016
Project #:	154071.000	Revision Date:	

---

ITEM TYPES

Seating

Table

Miscellaneous

Keene  
STATE COLLEGE

FURNITURE SPECIFICATIONS  
Issued for Bid

Client Name: Keene State College  
Project Name: Keene Ponside IV - Living Learning  
Location: Keene NH USA

Item Report By Item Type  
ItemType: Seating  
Project Number: 154071.000

Control #	Item	Total Qty	Unit	Total Cost	Revision Date
C-01A	Feature Lounge Chair				
C-01B	Feature Lounge Chair				
C-01C	Feature Lounge Chair				
C-02A	Feature Curved Sofa				
C-02B	Feature Curved Sofa				
C-03A	Study Chair				
C-03B	Study Chair				
C-04A	HM: Swoop Club Chair				
C-04B	HM: Swoop Club Chair				
C-04C	HM: Swoop Club Chair				
C-04D	HM: Swoop Club Chair				
C-05A	HM: Swoop Sofa				
C-05B	HM: Swoop Sofa				
C-05C	HM: Swoop Sofa				
C-06	Bench				
C-07A	Lounge Chair				
C-07B	Lounge Chair				
C-07C	Lounge Chair				
C-07D	Lounge Chair				
C-07E	Lounge Chair				
C-08	Sit on it - Torsa Task Chair				
C-09	Lounge Chair				
C-10	Feature Barstool				
C-11	Barstool				
C-12	Barstool				
C-13A	Cafe Chair				
C-13B	Cafe Chair				
C-15	Bedroom Task Chair				

## FURNITURE SPECIFICATION SHEET

**PERKINS  
+ WILL**

**C-01A**

**Client Name:** Keene State College  
**Project Name:** Keene Ponside IV - Living Learning Community  
**Location:** Keene NH USA

**Project Number:** 154071.000  
**Issue Date:** 29 JAN 2016  
**Revision Date:**

**Item:** Feature Lounge Chair  
**Manufacturer:** Bernhardt Design  
**Model Name/Number:** Chiara 4755  
**Item Description:** Lounge chair. Fully upholstered. Self-return swivel. Provide non-marring nylon glide

**Overall Dimensions:** 33"W x 29"D x 29"H  
**Other Dimensions:** Seat Height: 16.5"  
**Finish:** Polished Aluminum base  
**Upholstery:** UP-06, seat and back

**Sustainable Criteria:** Level I and GRENGUARD Certified  
 (BOS) Kristin Perkins  
 kristin@kerwingroup.com  
 617-330-9046



**Notes/Special Instructions:**

**Upholstery Tag:** UP-06  
**Manufacturer:** Architex  
**Pattern Name/Number:** Reed  
**Color Name/Number:** Teal  
**Width:** 56"  
**Repeat:** None  
**Contents:** 50% Acrylic, 50% Polyester  
**Finish/Backing:** Backing: Upholstery  
**Sustainable Criteria:** (BOS) Raymond Duprey  
 raymondduprey@architex-ljh.com

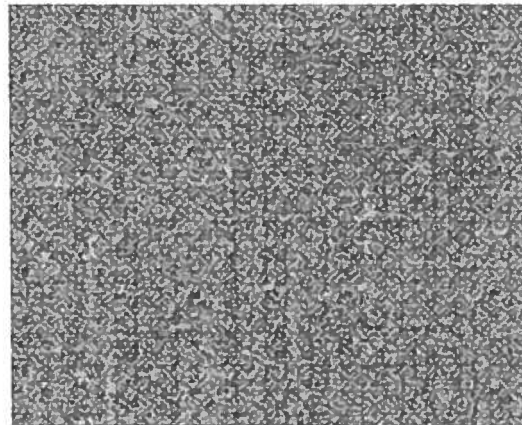

**Notes/Special Instructions:**

**Area/Location** LEVEL 01/100 - LOBBY, LEVEL 02/200K - LOUNGE

**Notes/Special Instructions:**

1. Dealer is responsible for checking specifications against the drawing and all final counts
2. Dealer is responsible for notifying architect if there is a discrepancy in the product description or function
3. All images are representative of style only - see description for details
4. Dealer is to include the following items for architect review: shop drawings, finish sample, strike-offs, cutting of fabric, seaming diagram, CAD drawing, prototype, typical
5. Submit cleaning instructions
6. Furniture and fabrics to meet all state and local building and fire codes. Vendors to notify architect of any discrepancies prior to manufacturing

**Prepared By:** Carolina Otero  
**Office:** Boston, MA United States  
**Phone Number:** 617-478-0300

**PERKINS + WILL**

© Copyright 2015

## FURNITURE SPECIFICATION SHEET

**PERKINS**  
**+ WILL**

**C-01B**

**Client Name:** Keene State College  
**Project Name:** Keene Ponside IV - Living Learning Community  
**Location:** Keene NH USA

**Project Number:** 154071.000  
**Issue Date:** 29 JAN 2016  
**Revision Date:**

**Item:** Feature Lounge Chair  
**Manufacturer:** Bernhardt Design  
**Model Name/Number:** Chiara 4755  
**Item Description:** Lounge chair. Fully upholstered. Self-return swivel. Provide non-marring nylon glide

**Overall Dimensions:** 33"W x 29"D x 29"H  
**Other Dimensions:** Seat Height: 16.5"  
**Finish:** Polished Aluminum base  
**Upholstery:** UP-17, seat and back

**Sustainable Criteria:** Level I and GRENGUARD Certified  
 (BOS) Kristin Perkins  
 kristin@kerwingroup.com  
 617-330-9046



**Notes/Special Instructions:** 1. Stripes of fabric to be horizontal on chair

**Upholstery Tag:** UP-17  
**Manufacturer:** Sina Pearson Textiles  
**Pattern Name/Number:** Breeze  
**Color Name/Number:** 423-75 Fennel  
**Width:** 54"  
**Repeat:** aprox. 3" vertical  
**Contents:** 76% Recycled PC polyester, 24% solution dyed nylon  
**Finish/Backing:** Finish: GreenShield, Acrylic backing  
**Sustainable Criteria:** Recycled fiber content  
 (BOS) Chris Bentley  
 chris@repsource.biz  
 617.433.0099



**Notes/Special Instructions:** Stripes of fabric to be horizontal on chair  
 Apply Nanotex finish to fabric

**Area/Location** LEVEL 01/121 - LOUNGE

**Notes/Special Instructions:**

1. Dealer is responsible for checking specifications against the drawing and all final counts
2. Dealer is responsible for notifying architect if there is a discrepancy in the product description or function
3. All images are representative of style only - see description for details
4. Dealer is to include the following items for architect review: shop drawings, finish sample, strike-offs, cutting of fabric, seaming diagram, CAD drawing, prototype, typical
5. Submit cleaning instructions
6. Furniture and fabrics to meet all state and local building and fire codes. Vendors to notify architect of any discrepancies prior to manufacturing

**Prepared By:** Carolina Otero  
**Office:** Boston, MA United States  
**Phone Number:** 617-478-0300

PERKINS + WILL

© Copyright 2015

## FURNITURE SPECIFICATION SHEET

**PERKINS**  
**+ WILL**

**C-01C**

**Client Name:** Keene State College  
**Project Name:** Keene Ponside IV - Living Learning Community  
**Location:** Keene NH USA

**Project Number:** 154071.000  
**Issue Date:** 29 JAN 2016  
**Revision Date:**

**Item:** Feature Lounge Chair  
**Manufacturer:** Bernhardt Design  
**Model Name/Number:** Chiara 4755  
**Item Description:** Lounge chair. Fully upholstered. Self-return swivel. Provide non-marring nylon glide

**Overall Dimensions:** 33"W x 29"D x 29"H  
**Other Dimensions:** Seat Height: 16.5"  
**Finish:** Polished Aluminum base  
**Upholstery:** UP-02, seat and back

**Sustainable Criteria:** Level I and GRENGUARD Certified  
 (BOS) Kristin Perkins  
 kristin@kerwingroup.com  
 617-330-9046

**Notes/Special Instructions:**

**Upholstery Tag:** UP-02  
**Manufacturer:** Architex  
**Pattern Name/Number:** You Are a Gem  
**Color Name/Number:** Melba  
**Width:** 54"  
**Repeat:** 36.5" V, 14.25"H Reverse repeat  
**Contents:** 51% Polyester, 49% Acrylic  
**Finish/Backing:**  
**Sustainable Criteria:** Oeko-Tex 100 Certified  
 (BOS) Raymond Duprey  
 raymondduprey@architex-ljh.com

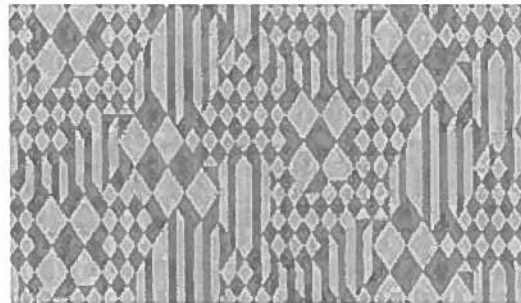

**Notes/Special Instructions:** Apply Nanotex finish to fabric

**Area/Location** LEVEL 03/300 - LOUNGE

**Notes/Special Instructions:**

1. Dealer is responsible for checking specifications against the drawing and all final counts
2. Dealer is responsible for notifying architect if there is a discrepancy in the product description or function
3. All images are representative of style only - see description for details
4. Dealer is to include the following items for architect review: shop drawings, finish sample, strike-offs, cutting of fabric, seaming diagram, CAD drawing, prototype, typical
5. Submit cleaning instructions
6. Furniture and fabrics to meet all state and local building and fire codes. Vendors to notify architect of any discrepancies prior to manufacturing

**Prepared By:** Carolina Otero  
**Office:** Boston, MA United States  
**Phone Number:** 617-478-0300

PERKINS + WILL

© Copyright 2015

## FURNITURE SPECIFICATION SHEET

**PERKINS**  
**+ WILL**

**C-02A**

**Client Name:** Keene State College  
**Project Name:** Keene Ponside IV - Living Learning Community  
**Location:** Keene NH USA

**Project Number:** 154071.000  
**Issue Date:** 29 JAN 2016  
**Revision Date:**

**Item:** Feature Curved Sofa  
**Manufacturer:** Davis Furniture  
**Model Name/Number:** Davis Kontour/ KT-4100-L  
**Item Description:** (2) Three seater 2/3 Inside Curved Back Left.  
 Provide standard plastic glides

**Overall Dimensions:** 73.25W x 30.375D x 29.375H  
**Other Dimensions:** Seat height 16.75"  
**Finish:** Chrome legs  
**Upholstery:** UP-06 on seat  
 UP-14 on back  
**Sustainable Criteria:** Level 1 Certified  
 (BOS) Betsy Daubney  
 betsy@contractsources.com  
 617.951.2511



**Notes/Special Instructions:** 1. Include appropriate number of ganging kits.

**Upholstery Tag:** UP-06  
**Manufacturer:** Architex  
**Pattern Name/Number:** Reed  
**Color Name/Number:** Teal  
**Width:** 56"  
**Repeat:** None  
**Contents:** 50% Acrylic, 50% Polyester  
**Finish/Backing:** Backing: Upholstery  
**Sustainable Criteria:**  
 (BOS) Raymond Duprey  
 raymondduprey@architex-ljh.com

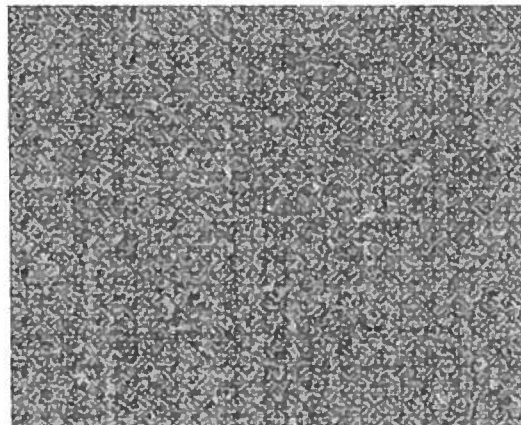

**Notes/Special Instructions:** On Seat

FURNITURE SPECIFICATION SHEET

**Upholstery Tag:** UP-14  
**Manufacturer:** Maharam  
**Pattern Name/Number:** Milestone 403901  
**Color Name/Number:** 079 Fountain  
**Width:** 54"  
**Repeat:** N/A  
**Contents:** 78% PI Recycled Polyester, 15% Polyester,  
7% Nylon  
**Finish/Backing:** PFOA-Free Stain Resistant  
**Sustainable Criteria:** Reduced Environmental Impact  
(Boston) Barabara Canavan  
bcanavan@maharam.com

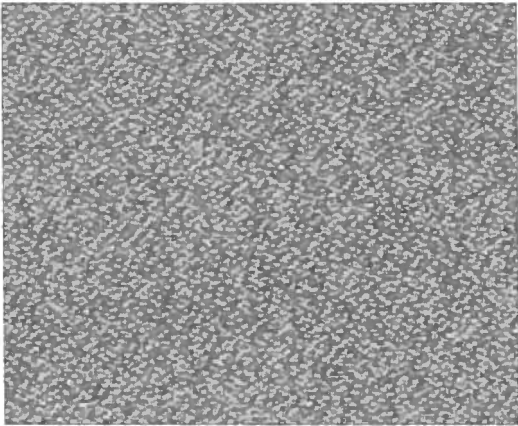

Notes/Special Instructions: On Back

**Area/Location** LEVEL 01/100 - LOBBY

- Notes/Special Instructions:**
- 1. Dealer is responsible for checking specifications against the drawing and all final counts
  - 2. Dealer is responsible for notifying architect if there is a discrepancy in the product description or function
  - 3. All images are representative of style only - see description for details
  - 4. Dealer is to include the following items for architect review: shop drawings, finish sample, strike-offs, cutting of fabric, seaming diagram, CAD drawing, prototype, typical
  - 5. Submit cleaning instructions
  - 6. Furniture and fabrics to meet all state and local building and fire codes. Vendors to notify architect of any discrepancies prior to manufacturing



## FURNITURE SPECIFICATION SHEET

**PERKINS  
+ WILL**

**C-02B**

**Client Name:** Keene State College  
**Project Name:** Keene Ponside IV - Living Learning Community  
**Location:** Keene NH USA

**Project Number:** 154071.000  
**Issue Date:** 29 JAN 2016  
**Revision Date:**

**Item:** Feature Curved Sofa  
**Manufacturer:** Davis Furniture  
**Model Name/Number:** Davis Kontour/ KT-4100-R  
**Item Description:** (2) Three seater 2/3 Inside Curved Back Right.  
 Provide standard plastic glides

**Overall Dimensions:** 73.25W x 30.375D x 29.375H  
**Other Dimensions:** Seat height 16.75"  
**Finish:** Chrome legs  
**Upholstery:** UP-06 on seat  
 UP-14 on back  
**Sustainable Criteria:** Level 1 Certified  
 (BOS) Betsy Daubney  
 betsy@contractsources.com  
 617.951.2511



**Notes/Special Instructions:** 1. Include appropriate number of ganging kits.

**Upholstery Tag:** UP-06  
**Manufacturer:** Architex  
**Pattern Name/Number:** Reed  
**Color Name/Number:** Teal  
**Width:** 56"  
**Repeat:** None  
**Contents:** 50% Acrylic, 50% Polyester  
**Finish/Backing:** Backing: Upholstery  
**Sustainable Criteria:** (BOS) Raymond Duprey  
 raymondduprey@architex-ljh.com

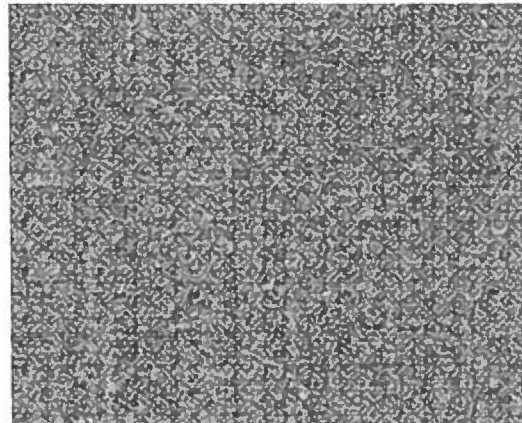

**Notes/Special Instructions:** On Seat

FURNITURE SPECIFICATION SHEET

**Upholstery Tag:** UP-14  
**Manufacturer:** Maharam  
**Pattern Name/Number:** Milestone 403901  
**Color Name/Number:** 079 Fountain  
**Width:** 54"  
**Repeat:** N/A  
**Contents:** 78% PI Recycled Polyester, 15% Polyester,  
7% Nylon  
**Finish/Backing:** PFOA-Free Stain Resistant  
**Sustainable Criteria:** Reduced Environmental Impact  
(Boston) Barabara Canavan  
bcanavan@maharam.com

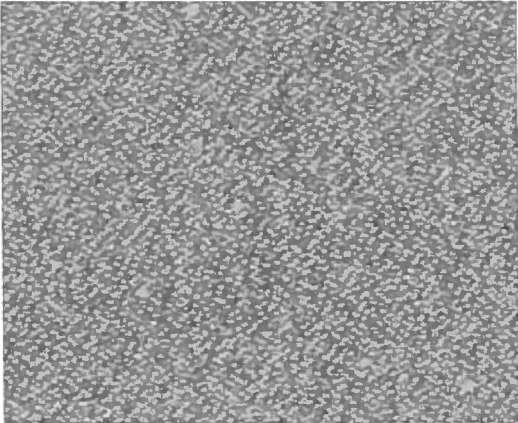

Notes/Special Instructions: On Back

**Area/Location** LEVEL 01/100 - LOBBY

- Notes/Special Instructions:**
- 1. Dealer is responsible for checking specifications against the drawing and all final counts
  - 2. Dealer is responsible for notifying architect if there is a discrepancy in the product description or function
  - 3. All images are representative of style only - see description for details
  - 4. Dealer is to include the following items for architect review: shop drawings, finish sample, strike-offs, cutting of fabric, seaming diagram, CAD drawing, prototype, typical
  - 5. Submit cleaning instructions
  - 6. Furniture and fabrics to meet all state and local building and fire codes. Vendors to notify architect of any discrepancies prior to manufacturing

## FURNITURE SPECIFICATION SHEET

# PERKINS + WILL

**C-03A**

**Client Name:** Keene State College  
**Project Name:** Keene Ponside IV - Living Learning Community  
**Location:** Keene NH USA

**Project Number:** 154071.000  
**Issue Date:** 29 JAN 2016  
**Revision Date:**

**Item:** Study Chair  
**Manufacturer:** Herman Miller  
**Model Name/Number:** Caper Chair / WC425N  
**Item Description:** 4-legged task chair without arms. Molded back that is perforated and contoured. Flexnet seat. On casters - hard flooring

**Overall Dimensions:** 24.25"W x 18.5"D x 32"H  
**Other Dimensions:** Seat Height: 17.5"  
 Seat Depth 17.25"

**Finish:** Back: Fog 63  
 Legs on Metallic Silver.  
**Upholstery:** UP-20 on seat

**Sustainable Criteria:** BIFMA Level 3 Certified  
 (BOS) Sarah Gregory  
 sarah\_gregory@hermanmiller.com  
 617.348.3255

**Notes/Special Instructions:**

**Upholstery Tag:** UP-20  
**Manufacturer:** Herman Miller  
**Pattern Name/Number:** Flexnet  
**Color Name/Number:** Silver Grey 6V02  
**Width:** N/A  
**Repeat:** N/A  
**Contents:** 69% Elastomeric. 31% polyester  
**Finish/Backing:**  
**Sustainable Criteria:**  
 (BOS) Sarah Gregory  
 sarah\_gregory@hermanmiller.com  
 617.348.3255

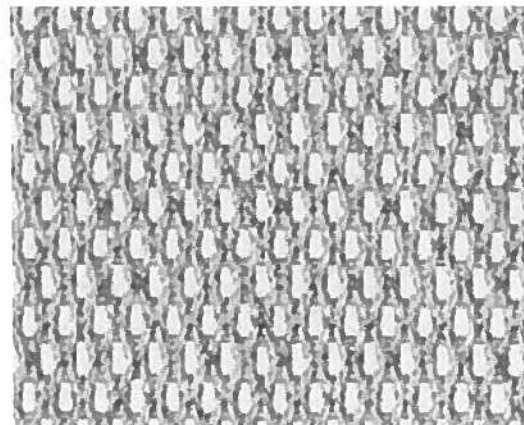
**Notes/Special Instructions:**

**Area/Location** LEVEL 01/124 - CLASSROOM, LEVEL 01/126 - CLASSROOM, LEVEL 01/129 - CLASSROOM

**Notes/Special Instructions:**

1. Dealer is responsible for checking specifications against the drawing and all final counts
2. Dealer is responsible for notifying architect if there is a discrepancy in the product description or function
3. All images are representative of style only - see description for details
4. Dealer is to include the following items for architect review: shop drawings, finish sample, strike-offs, cutting of fabric, seaming diagram, CAD drawing, prototype, typical
5. Submit cleaning instructions
6. Furniture and fabrics to meet all state and local building and fire codes. Vendors to notify architect of any discrepancies prior to manufacturing

**Prepared By:** Carolina Otero  
**Office:** Boston, MA United States  
**Phone Number:** 617-478-0300

PERKINS + WILL

© Copyright 2015

## FURNITURE SPECIFICATION SHEET

# PERKINS + WILL

**C-03B**

**Client Name:** Keene State College  
**Project Name:** Keene Ponside IV - Living Learning Community  
**Location:** Keene NH USA

**Project Number:** 154071.000  
**Issue Date:** 29 JAN 2016  
**Revision Date:**

**Item:** Study Chair  
**Manufacturer:** Herman Miller  
**Model Name/Number:** Caper Chair / WC425N  
**Item Description:** 4-legged task chair without arms. Molded back that is perforated and contoured. Flexnet seat. On casters - carpet flooring  
**Overall Dimensions:** 24.25"W x 18.5"D x 32"H  
**Other Dimensions:** Seat Height: 17.5"  
 Seat Depth 17.25"  
**Finish:** Back: Fog 63  
 Legs on Metallic Silver.  
**Upholstery:** UP-20 on seat  
**Sustainable Criteria:** BIFMA Level 3 Certified  
 (BOS) Sarah Gregory  
 sarah\_gregory@hermanmiller.com  
 617.348.3255

**Notes/Special Instructions:**

**Upholstery Tag:** UP-20  
**Manufacturer:** Herman Miller  
**Pattern Name/Number:** Flexnet  
**Color Name/Number:** Silver Grey 6V02  
**Width:** N/A  
**Repeat:** N/A  
**Contents:** 69% Elastomeric. 31% polyester  
**Finish/Backing:**  
**Sustainable Criteria:**  
 (BOS) Sarah Gregory  
 sarah\_gregory@hermanmiller.com  
 617.348.3255

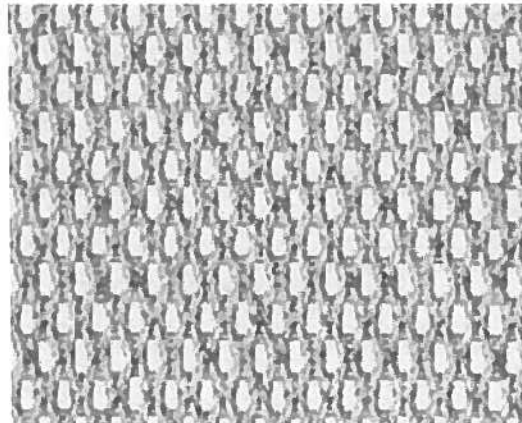
**Notes/Special Instructions:**

**Area/Location** LEVEL 01/108 - RD LOUNGE, LEVEL 01/109 - RD/RA OFFICE, LEVEL 02/211 - STUDY ROOM, LEVEL 02/235 - STUDY ROOM, LEVEL 02/257 - STUDY ROOM, LEVEL 03/311 - STUDY ROOM, LEVEL 03/335 - STUDY ROOM, LEVEL 03/357 - STUDY ROOM, LEVEL 04/411 - STUDY ROOM, LEVEL 04/435 - STUDY ROOM, LEVEL 04/457 - STUDY ROOM, LEVEL 05/511 - STUDY ROOM, LEVEL 05/535 - STUDY ROOM, LEVEL 05/557 - STUDY ROOM

**Notes/Special Instructions:**

**Prepared By:** Carolina Otero  
**Office:** Boston, MA United States  
**Phone Number:** 617-478-0300

PERKINS + WILL

© Copyright 2015

FURNITURE SPECIFICATION SHEET

1. Dealer is responsible for checking specifications against the drawing and all final counts
2. Dealer is responsible for notifying architect if there is a discrepancy in the product description or function
3. All images are representative of style only - see description for details
4. Dealer is to include the following items for architect review: shop drawings, finish sample, strike-offs, cutting of fabric, seaming diagram, CAD drawing, prototype, typical
5. Submit cleaning instructions
6. Furniture and fabrics to meet all state and local building and fire codes. Vendors to notify architect of any discrepancies prior to manufacturing



## FURNITURE SPECIFICATION SHEET

**PERKINS**  
+ **WILL**

**C-04A**

**Client Name:** Keene State College  
**Project Name:** Keene Ponside IV - Living Learning Community  
**Location:** Keene NH USA

**Project Number:** 154071.000  
**Issue Date:** 29 JAN 2016  
**Revision Date:**

**Item:** HM: Swoop Club Chair  
**Manufacturer:** Herman Miller  
**Model Name/Number:** Swoop Club Chair / OA100  
**Item Description:** Fully upholstered lounge chair with plastic feet and non-adjustable glides. Provide Nylon plastic glide.  
**Overall Dimensions:** 35"W x 32"D x 32"H  
**Other Dimensions:** Seat Height: 16.5"  
Arm Height: 24"  
**Finish:** Plastic Feet: Black  
**Upholstery:** UP-19



**Sustainable Criteria:**  
(BOS) Sarah Gregory  
sarah\_gregory@hermanmiller.com  
617.348.3255

**Notes/Special Instructions:** 1. Stripes of fabric to be vertical on chair

**Upholstery Tag:** UP-19  
**Manufacturer:** Luna Textiles  
**Pattern Name/Number:** Sketch Stripe  
**Color Name/Number:** PSS-5164 Royal  
**Width:** 54"  
**Repeat:** 9"H, 21"V  
**Contents:** 71% Cotton, 23% Nylon, 6% Post- Consumer Recycled Polyester  
**Finish/Backing:**  
**Sustainable Criteria:**

(BOS) Chris Bentley-Rep Source  
chrisbentley@repsource.biz  
617-443-0099

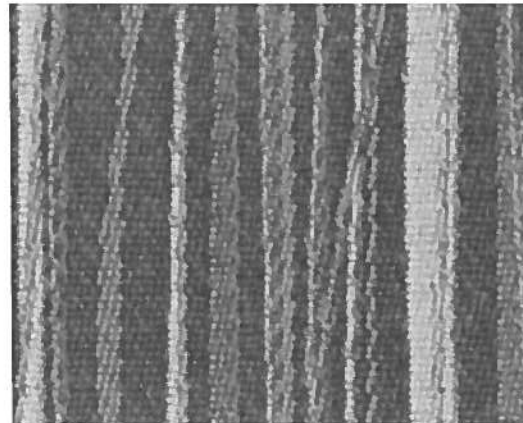

**Notes/Special Instructions:** Stripes of fabric to be vertical on chair  
Apply Nanotex finish to fabric

**Area/Location** LEVEL 01/120 - GAME ROOM, LEVEL 02/200 - LOUNGE

**Notes/Special Instructions:**

1. Dealer is responsible for checking specifications against the drawing and all final counts
2. Dealer is responsible for notifying architect if there is a discrepancy in the product description or function
3. All images are representative of style only - see description for details
4. Dealer is to include the following items for architect review: shop drawings, finish sample, strike-offs, cutting of fabric, seaming diagram, CAD drawing, prototype, typical
5. Submit cleaning instructions
6. Furniture and fabrics to meet all state and local building and fire codes. Vendors to notify architect of any discrepancies prior to manufacturing

**Prepared By:** Carolina Otero  
**Office:** Boston, MA United States  
**Phone Number:** 617-478-0300

PERKINS + WILL

© Copyright 2015

## FURNITURE SPECIFICATION SHEET

# PERKINS + WILL

**C-04B**

**Client Name:** Keene State College  
**Project Name:** Keene Ponside IV - Living Learning Community  
**Location:** Keene NH USA

**Project Number:** 154071.000  
**Issue Date:** 29 JAN 2016  
**Revision Date:**

**Item:** HM: Swoop Club Chair  
**Manufacturer:** Herman Miller  
**Model Name/Number:** Swoop Club Chair / OA100  
**Item Description:** Fully upholstered lounge chair with plastic feet and non-adjustable glides. Provide Nylon plastic glide  
**Overall Dimensions:** 35"W x 32"D x 32"H  
**Other Dimensions:** Seat Height: 16.5"  
 Arm Height: 24"  
**Finish:** Plastic Feet: Black  
**Upholstery:** UP-02

**Sustainable Criteria:**  
 (BOS) Sarah Gregory  
 sarah\_gregory@hermanmiller.com  
 617.348.3255



## Notes/Special Instructions:

**Upholstery Tag:** UP-02  
**Manufacturer:** Architex  
**Pattern Name/Number:** You Are a Gem  
**Color Name/Number:** Melba  
**Width:** 54"  
**Repeat:** 36.5" V, 14.25"H Reverse repeat  
**Contents:** 51% Polyester, 49% Acrylic  
**Finish/Backing:**  
**Sustainable Criteria:** Oeko-Tex 100 Certified  
 (BOS) Raymond Duprey  
 raymond.duprey@architex-ljh.com

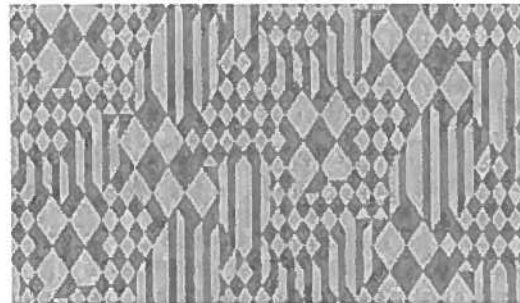

Notes/Special Instructions: Apply Nanotex finish to fabric

**Area/Location** LEVEL 03/300 - LOUNGE

**Notes/Special Instructions:**

1. Dealer is responsible for checking specifications against the drawing and all final counts
2. Dealer is responsible for notifying architect if there is a discrepancy in the product description or function
3. All images are representative of style only - see description for details
4. Dealer is to include the following items for architect review: shop drawings, finish sample, strike-offs, cutting of fabric, seaming diagram, CAD drawing, prototype, typical
5. Submit cleaning instructions
6. Furniture and fabrics to meet all state and local building and fire codes. Vendors to notify architect of any discrepancies prior to manufacturing

**Prepared By:** Carolina Otero  
**Office:** Boston, MA United States  
**Phone Number:** 617-478-0300

PERKINS + WILL

© Copyright 2015

## FURNITURE SPECIFICATION SHEET

# PERKINS + WILL

**C-04C**

**Client Name:** Keene State College  
**Project Name:** Keene Ponside IV - Living Learning Community  
**Location:** Keene NH USA

**Project Number:** 154071.000  
**Issue Date:** 29 JAN 2016  
**Revision Date:**

**Item:** HM: Swoop Club Chair  
**Manufacturer:** Herman Miller  
**Model Name/Number:** Swoop Club Chair / OA100  
**Item Description:** Fully upholstered lounge chair with plastic feet and non-adjustable glides. Provide Nylon plastic glide  
**Overall Dimensions:** 35"W x 32"D x 32"H  
**Other Dimensions:** Seat Height: 16.5"  
 Arm Height: 24"  
**Finish:** Plastic Feet: Black  
**Upholstery:** UP-04



**Sustainable Criteria:**  
 (BOS) Sarah Gregory  
 sarah\_gregory@hermanmiller.com  
 617.348.3255

**Notes/Special Instructions:** 1. Stripes of fabric to be vertical on chair

**Upholstery Tag:** UP-04  
**Manufacturer:** Architex  
**Pattern Name/Number:** Straight Up  
**Color Name/Number:** Custard  
**Width:** 54"  
**Repeat:** 19"V, None H. Railroaded, Reverse repeat  
**Contents:** 56% Polyester, 44% Acrylic  
**Finish/Backing:**  
**Sustainable Criteria:** Oeko-Tex 100 Certified  
 (BOS) Raymond Duprey  
 raymondduprey@architex-ljh.com

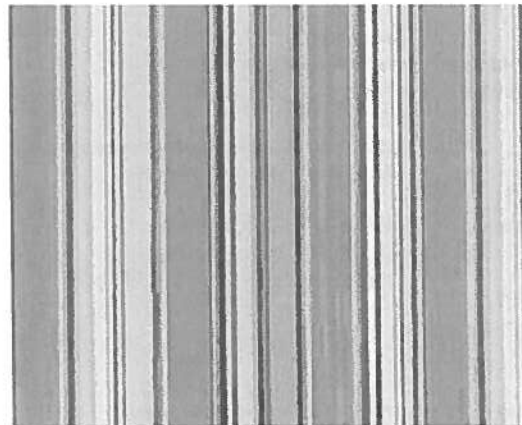

**Notes/Special Instructions:** Stripes of fabric to be vertical on chair  
 Apply Nanotex finish to fabric

**Area/Location** LEVEL 04/400 - LOUNGE

**Notes/Special Instructions:**

1. Dealer is responsible for checking specifications against the drawing and all final counts
2. Dealer is responsible for notifying architect if there is a discrepancy in the product description or function
3. All images are representative of style only - see description for details
4. Dealer is to include the following items for architect review: shop drawings, finish sample, strike-offs, cutting of fabric, seaming diagram, CAD drawing, prototype, typical
5. Submit cleaning instructions
6. Furniture and fabrics to meet all state and local building and fire codes. Vendors to notify architect of any discrepancies prior to manufacturing

**Prepared By:** Carolina Otero  
**Office:** Boston, MA United States  
**Phone Number:** 617-478-0300

PERKINS + WILL

© Copyright 2015



## FURNITURE SPECIFICATION SHEET

# PERKINS + WILL

C-04D

**Client Name:** Keene State College  
**Project Name:** Keene Ponside IV - Living Learning Community  
**Location:** Keene NH USA

**Project Number:** 154071.000  
**Issue Date:** 29 JAN 2016  
**Revision Date:**

**Item:** HM: Swoop Club Chair  
**Manufacturer:** Herman Miller  
**Model Name/Number:** Swoop Club Chair / OA100  
**Item Description:** Fully upholstered lounge chair with plastic feet and non-adjustable glides. Provide Nylon plastic glide  
**Overall Dimensions:** 35"W x 32"D x 32"H  
**Other Dimensions:** Seat Height: 16.5"  
 Arm Height: 24"  
**Finish:** Plastic Feet: Black  
**Upholstery:** UP-15



**Sustainable Criteria:**  
 (BOS) Sarah Gregory  
 sarah\_gregory@hermanmiller.com  
 617.348.3255

## Notes/Special Instructions:

**Upholstery Tag:** UP-15  
**Manufacturer:** Momentum Group  
**Pattern Name/Number:** Cairns  
**Color Name/Number:** Atoll  
**Width:** 54"  
**Repeat:** 16"L, 14-1/8" W  
**Contents:** 81 Post Consumer Recycled Polyester, 19% Soution Dyed Nylon  
**Finish/Backing:** Finish: Incase Fabric Protection  
 Backing: Acrylic  
**Sustainable Criteria:** Recycled Fiber Content. GREENGUARD Children & Schools Indoor Air Quality Certified  
 (BOS) Claudia DiCesare  
 cdicesare@momtex.com

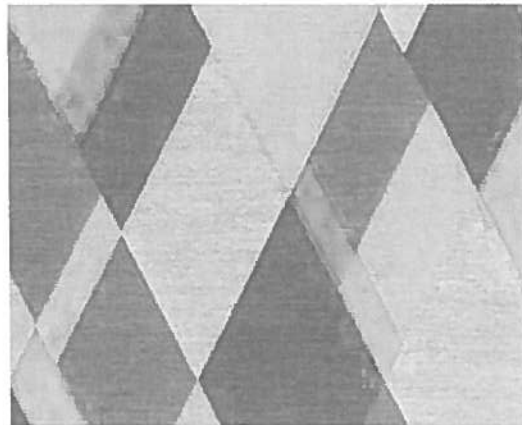

**Notes/Special Instructions:** Fabrics are to be applied identical and to match  
 Apply MPB finish to fabric

**Area/Location** LEVEL 05/500 - LOUNGE

**Notes/Special Instructions:**

FURNITURE SPECIFICATION SHEET

1. Dealer is responsible for checking specifications against the drawing and all final counts
2. Dealer is responsible for notifying architect if there is a discrepancy in the product description or function
3. All images are representative of style only - see description for details
4. Dealer is to include the following items for architect review: shop drawings, finish sample, strike-offs, cutting of fabric, seaming diagram, CAD drawing, prototype, typical
5. Submit cleaning instructions
6. Furniture and fabrics to meet all state and local building and fire codes. Vendors to notify architect of any discrepancies prior to manufacturing

## FURNITURE SPECIFICATION SHEET

# PERKINS + WILL

**C-05A**

**Client Name:** Keene State College  
**Project Name:** Keene Ponside IV - Living Learning Community  
**Location:** Keene NH USA

**Project Number:** 154071.000  
**Issue Date:** 29 JAN 2016  
**Revision Date:**

**Item:** HM: Swoop Sofa  
**Manufacturer:** Herman Miller  
**Model Name/Number:** Swoop Sofa/ OA101 - OA103 - OA102  
**Item Description:** Sofa to include:  
 OA101 Left Arm Chair (qty: 1)  
 OA103 Armless Chair (qty:1)  
 OA102 Right Arm Chair (qty:1)  
 See Furniture Plan for configuration.  
 Provide Nylon plastic glide  
**Overall Dimensions:** Left Arm Chair: 32"W x 32"D x 32"H  
 Armless Chair: 29"W x 32"D x 32"H  
 Right Arm Chair: 32"W x 32"D x 32"H  
**Other Dimensions:** Seat Height: 16.5" Arm Height: 24"  
**Finish:** Plastic Feet: Black  
**Upholstery:** UP-16  
**Sustainable Criteria:** GREENGUARD Indoor Air Quality certified  
 (BOS) Sarah Gregory  
 sarah\_gregory@hermanmiller.com  
 617.348.3255

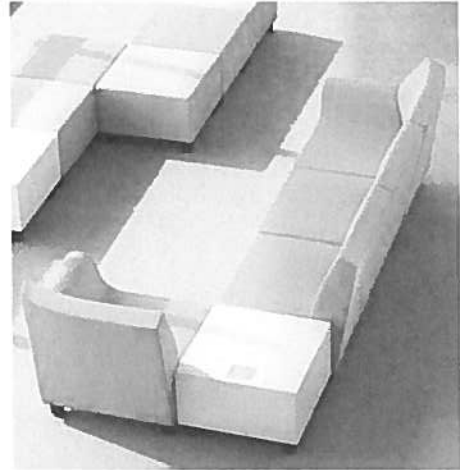

**Notes/Special Instructions:** 1. Include appropriate number of ganging kits.  
 2. Stripes of fabric to be vertical on sofa(Railroaded fabric)

**Upholstery Tag:** UP-16  
**Manufacturer:** Sina Pearson Textiles  
**Pattern Name/Number:** Breeze  
**Color Name/Number:** 423-64 Water  
**Width:** 54"  
**Repeat:** aprox. 3" vertical  
**Contents:** 76% Recycled PC polyester, 24% solution dyed nylon  
**Finish/Backing:** Finish: GreenShield, Acrylic backing  
**Sustainable Criteria:** Recycled fiber content  
 (BOS) Chris Bentley  
 chris@repsource.biz  
 617.433.0099

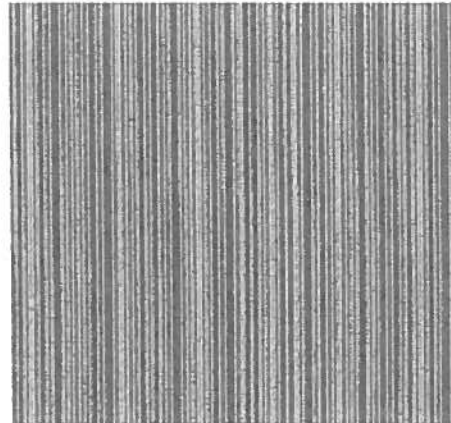

**Notes/Special Instructions:** Stripes of fabric to be vertical on chair  
 (Railroaded fabric)  
 Apply Nanotex finish to fabric

**Area/Location** LEVEL 01/120 - GAME ROOM, LEVEL 02/200 - LOUNGE

**Notes/Special Instructions:**

**Prepared By:** Carolina Otero  
**Office:** Boston, MA United States  
**Phone Number:** 617-478-0300

PERKINS + WILL

© Copyright 2015

FURNITURE SPECIFICATION SHEET

1. Dealer is responsible for checking specifications against the drawing and all final counts
2. Dealer is responsible for notifying architect if there is a discrepancy in the product description or function
3. All images are representative of style only - see description for details
4. Dealer is to include the following items for architect review: shop drawings, finish sample, strike-offs, cutting of fabric, seaming diagram, CAD drawing, prototype, typical
5. Submit cleaning instructions
6. Furniture and fabrics to meet all state and local building and fire codes. Vendors to notify architect of any discrepancies prior to manufacturing

## FURNITURE SPECIFICATION SHEET

**PERKINS  
+ WILL**

**C-05B**

**Client Name:** Keene State College  
**Project Name:** Keene Ponside IV - Living Learning Community  
**Location:** Keene NH USA

**Project Number:** 154071.000  
**Issue Date:** 29 JAN 2016  
**Revision Date:**

**Item:** HM: Swoop Sofa  
**Manufacturer:** Herman Miller  
**Model Name/Number:** Swoop Sofa/ OA101 - OA103 - OA102  
**Item Description:** Sofa to include:  
 OA101 Left Arm Chair (qty: 1)  
 OA103 Armless Chair (qty:1)  
 OA102 Right Arm Chair (qty:1)  
 See Furniture Plan for configuration.  
 Provide Nylon plastic glide  
**Overall Dimensions:** Left Arm Chair: 32"W x 32"D x 32"H  
 Armless Chair: 29"W x 32"D x 32"H  
 Right Arm Chair: 32"W x 32"D x 32"H  
**Other Dimensions:** Seat Height: 16.5" Arm Height: 24"  
**Finish:** Plastic feet: Black  
**Upholstery:** UP-12  
**Sustainable Criteria:** GREENGUARD Indoor Air Quality certified  
 (BOS) Sarah Gregory  
 sarah\_gregory@hermanmiller.com  
 617.348.3255

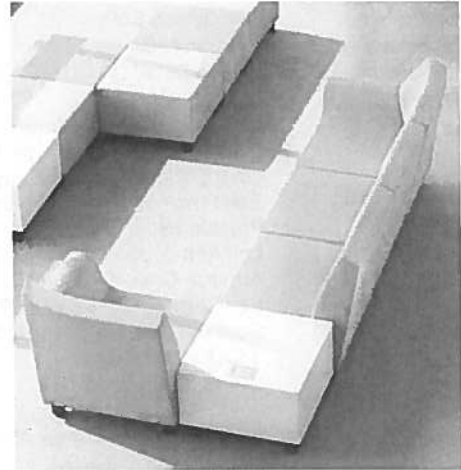

**Notes/Special Instructions:** 1. Include appropriate number of ganging kits.

**Upholstery Tag:** UP-12  
**Manufacturer:** Architex  
**Pattern Name/Number:** First Class  
**Color Name/Number:** Celeste  
**Width:** 55"  
**Repeat:** None  
**Contents:** 100% FR Polyester  
**Finish/Backing:**  
**Sustainable Criteria:**  
 (BOS) Raymond Duprey  
 raymondduprey@architex-ljh.com

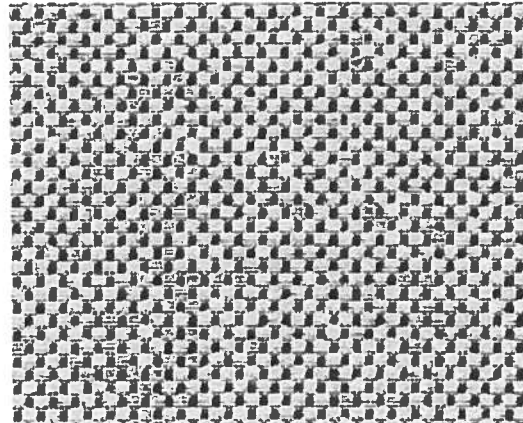

**Notes/Special Instructions:**

**Area/Location** LEVEL 03/300 - LOUNGE, LEVEL 04/400 - LOUNGE

**Notes/Special Instructions:**

1. Dealer is responsible for checking specifications against the drawing and all final counts
2. Dealer is responsible for notifying architect if there is a discrepancy in the product description or function
3. All images are representative of style only - see description for details
4. Dealer is to include the following items for architect review: shop drawings, finish sample, strike-offs, cutting of fabric, seaming diagram, CAD drawing, prototype, typical
5. Submit cleaning instructions
6. Furniture and fabrics to meet all state and local building and fire codes. Vendors to notify architect of any discrepancies prior to manufacturing

**Prepared By:** Carolina Otero  
**Office:** Boston, MA United States  
**Phone Number:** 617-478-0300

PERKINS + WILL

© Copyright 2015

## FURNITURE SPECIFICATION SHEET

# PERKINS + WILL

**C-05C**

**Client Name:** Keene State College  
**Project Name:** Keene Ponside IV - Living Learning Community  
**Location:** Keene NH USA

**Project Number:** 154071.000  
**Issue Date:** 29 JAN 2016  
**Revision Date:**

**Item:** HM: Swoop Sofa  
**Manufacturer:** Herman Miller  
**Model Name/Number:** Swoop Sofa/ OA101 - OA103 - OA102  
**Item Description:** Sofa to include:  
 OA101 Left Arm Chair (qty: 1)  
 OA103 Armless Chair (qty:1)  
 OA102 Right Arm Chair (qty:1)  
 See Furniture Plan for configuration.  
 Provide Nylon plastic glide  
**Overall Dimensions:** Left Arm Chair: 32"W x 32"D x 32"H  
 Armless Chair: 29"W x 32"D x 32"H  
 Right Arm Chair: 32"W x 32"D x 32"H  
 Seat Height: 16.5" Arm Height: 24"  
**Other Dimensions:**  
**Finish:** Plastic feet: Black  
**Upholstery:** UP-18. Railroaded  
**Sustainable Criteria:** GREENGUARD Indoor Air Quality certified  
 (BOS) Sarah Gregory  
 sarah\_gregory@hermanmiller.com  
 617.348.3255

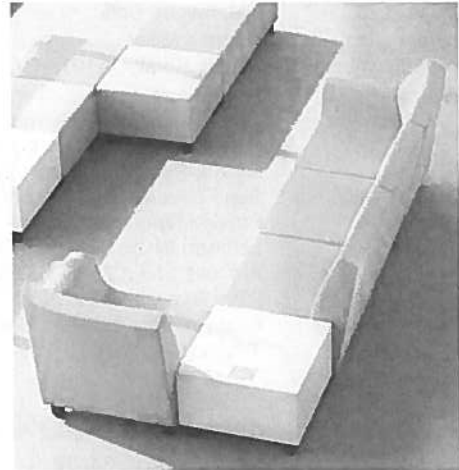

**Notes/Special Instructions:** 1. Include appropriate number of ganging kits.  
 2. Stripes on fabric to be vertical on sofa (railroaded fabric)

**Upholstery Tag:** UP-18  
**Manufacturer:** Sina Pearson Textiles  
**Pattern Name/Number:** Breeze  
**Color Name/Number:** 423-74 Grass  
**Width:** 54"  
**Repeat:** aprox. 3" vertical  
**Contents:** 76% Recycled PC polyester, 24% solution dyed nylon  
**Finish/Backing:** Finish: GreenShield, Acrylic backing  
**Sustainable Criteria:** Recycled fiber content  
 (BOS) Chris Bentley  
 chris@repsource.biz  
 617.433.0099

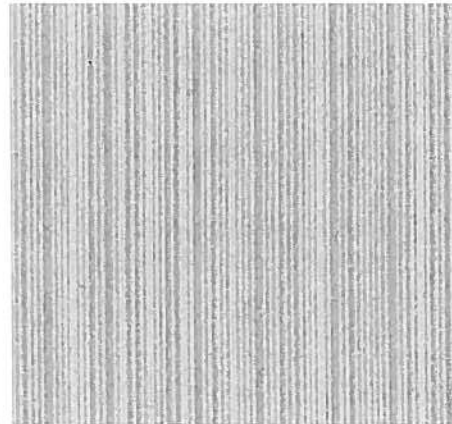

**Notes/Special Instructions:** Stripes on fabric to be vertical on chair  
 (railroaded fabric)  
 Apply Nanotex finish to fabric

**Area/Location** LEVEL 05/500 - LOUNGE

**Notes/Special Instructions:**

FURNITURE SPECIFICATION SHEET

1. Dealer is responsible for checking specifications against the drawing and all final counts
2. Dealer is responsible for notifying architect if there is a discrepancy in the product description or function
3. All images are representative of style only - see description for details
4. Dealer is to include the following items for architect review: shop drawings, finish sample, strike-offs, cutting of fabric, seaming diagram, CAD drawing, prototype, typical
5. Submit cleaning instructions
6. Furniture and fabrics to meet all state and local building and fire codes. Vendors to notify architect of any discrepancies prior to manufacturing

## FURNITURE SPECIFICATION SHEET

**PERKINS**  
+ **WILL**

**C-06**

**Client Name:** Keene State College  
**Project Name:** Keene Ponside IV - Living Learning Community  
**Location:** Keene NH USA

**Project Number:** 154071.000  
**Issue Date:** 29 JAN 2016  
**Revision Date:**

**Item:** Bench  
**Manufacturer:** Keilhauer  
**Model Name/Number:** Jumble / 64237  
**Item Description:** Seat-short, with kick protect border. Provide HDPE glides

**Overall Dimensions:** 58"W x 21.5"D x 28.5"H  
**Other Dimensions:** N/A  
**Finish:** N/A  
**Upholstery:** UP-01

**Sustainable Criteria:**

(BOS) Chris Bentley  
chris@repsource.biz  
617.443.0099

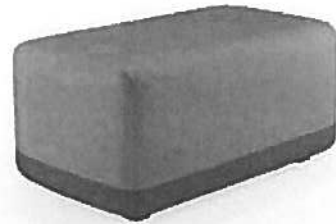
**Notes/Special Instructions:**

**Upholstery Tag:** UP-01  
**Manufacturer:** Architect  
**Pattern Name/Number:** Great Dane  
**Color Name/Number:** Turk  
**Width:** 55"  
**Repeat:** 5.3" V; 4.8" H  
**Contents:** 59% Acrylic; 41% Polyester  
**Finish/Backing:** NA  
**Sustainable Criteria:**  
(BOS) Raymond Duprey  
raymondduprey@architex-ljh.com

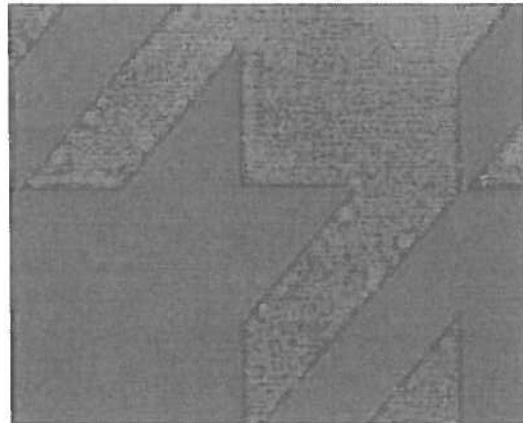

**Notes/Special Instructions:** Apply Nanotex finish to fabric

**Area/Location** LEVEL 01/122 - CAFE

**Notes/Special Instructions:**

1. Dealer is responsible for checking specifications against the drawing and all final counts
2. Dealer is responsible for notifying architect if there is a discrepancy in the product description or function
3. All images are representative of style only - see description for details
4. Dealer is to include the following items for architect review: shop drawings, finish sample, strike-offs, cutting of fabric, seaming diagram, CAD drawing, prototype, typical
5. Submit cleaning instructions
6. Furniture and fabrics to meet all state and local building and fire codes. Vendors to notify architect of any discrepancies prior to manufacturing

**Prepared By:** Carolina Otero  
**Office:** Boston, MA United States  
**Phone Number:** 617-478-0300

PERKINS + WILL

© Copyright 2015

Page: 23 of 50



## FURNITURE SPECIFICATION SHEET

# PERKINS + WILL

C-07A

**Client Name:** Keene State College  
**Project Name:** Keene Ponside IV - Living Learning Community  
**Location:** Keene NH USA

**Project Number:** 154071.000  
**Issue Date:** 29 JAN 2016  
**Revision Date:**

**Item:** Lounge Chair  
**Manufacturer:** Keilhauer  
**Model Name/Number:** Celia 6701  
**Item Description:** Armless lounge chair. Provide Acrylic Glide

**Overall Dimensions:** 28"W x 30"D, 30"H  
**Other Dimensions:** Seat height - 17"  
**Finish:** Chrome Legs  
**Upholstery:** UP-03

**Sustainable Criteria:** Level 2 Certified  
 (BOS) Chris Bentley  
 chris@repsource.biz  
 617.443.0099



## Notes/Special Instructions:

**Upholstery Tag:** UP-03  
**Manufacturer:** Architex  
**Pattern Name/Number:** You Are a Gem  
**Color Name/Number:** Custard  
**Width:** 54"  
**Repeat:** 36.5"V, 14.25"H Reverse repeat  
**Contents:** 51% Polyester, 49% Acrylic  
**Finish/Backing:**  
**Sustainable Criteria:** Oeko-Tex 100 Cetified  
 (BOS) Raymond Duprey  
 raymondduprey@architex-ljh.com

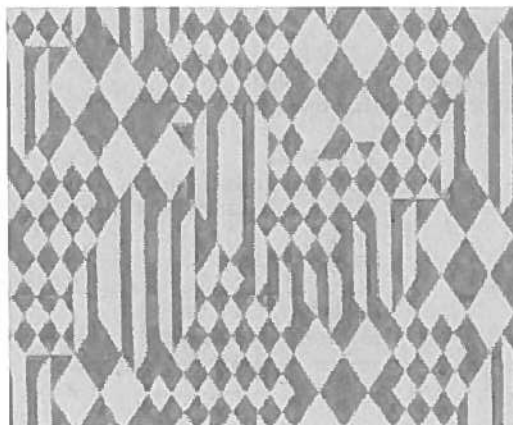

Notes/Special Instructions: Apply Nanotex finish to fabric

**Area/Location** LEVEL 01/121 - LOUNGE

**Notes/Special Instructions:**

1. Dealer is responsible for checking specifications against the drawing and all final counts
2. Dealer is responsible for notifying architect if there is a discrepancy in the product description or function
3. All images are representative of style only - see description for details
4. Dealer is to include the following items for architect review: shop drawings, finish sample, strike-offs, cutting of fabric, seaming diagram, CAD drawing, prototype, typical
5. Submit cleaning instructions
6. Furniture and fabrics to meet all state and local building and fire codes. Vendors to notify architect of any discrepancies prior to manufacturing

**Prepared By:** Carolina Otero  
**Office:** Boston, MA United States  
**Phone Number:** 617-478-0300

PERKINS + WILL

© Copyright 2015

Page: 24 of 59

## FURNITURE SPECIFICATION SHEET

# PERKINS + WILL

**C-07B**

**Client Name:** Keene State College  
**Project Name:** Keene Ponside IV - Living Learning Community  
**Location:** Keene NH USA

**Project Number:** 154071.000  
**Issue Date:** 29 JAN 2016  
**Revision Date:**

**Item:** Lounge Chair  
**Manufacturer:** Keilhauer  
**Model Name/Number:** Celia 6701  
**Item Description:** Armless lounge chair. Provide Acrylic Glide

**Overall Dimensions:** 28"W x 30"D, 30"H  
**Other Dimensions:** Seat height - 17"  
**Finish:** Chrome Legs  
**Upholstery:** UP-07

**Sustainable Criteria:** Level 2 Certified  
 (BOS) Chris Bentley  
 chris@repsource.biz  
 617.443.0099

**Notes/Special Instructions:**

**Upholstery Tag:** UP-07  
**Manufacturer:** Architex  
**Pattern Name/Number:** Cutting Edge  
**Color Name/Number:** Nouveau  
**Width:** 54"  
**Repeat:** 11"V, 14"H  
**Contents:** Railroaded, reverse repeat  
 100% Pre-Consumer Recycled Solution Dyed  
 Nylon  
**Finish/Backing:** Backing: Upholstery  
**Sustainable Criteria:** Made in USA, Recycled content, Solution-Dyed  
 Content, PFOA-Free Finish  
 (BOS) Raymond Duprey  
 raymondduprey@architex-ljh.com

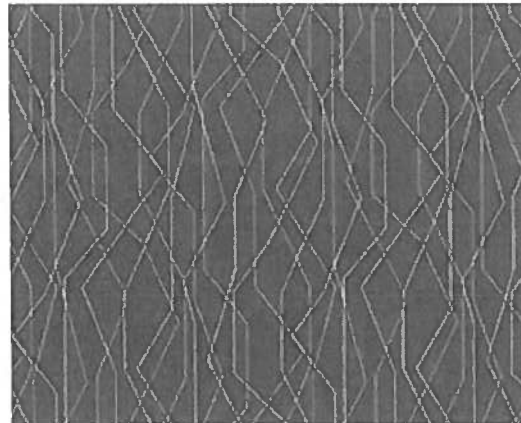
**Notes/Special Instructions:**

**Area/Location** LEVEL 01/108 - RD LOUNGE, LEVEL 02/200 - LOUNGE

**Notes/Special Instructions:**

FURNITURE SPECIFICATION SHEET

1. Dealer is responsible for checking specifications against the drawing and all final counts
2. Dealer is responsible for notifying architect if there is a discrepancy in the product description or function
3. All images are representative of style only - see description for details
4. Dealer is to include the following items for architect review: shop drawings, finish sample, strike-offs, cutting of fabric, seaming diagram, CAD drawing, prototype, typical
5. Submit cleaning instructions
6. Furniture and fabrics to meet all state and local building and fire codes. Vendors to notify architect of any discrepancies prior to manufacturing

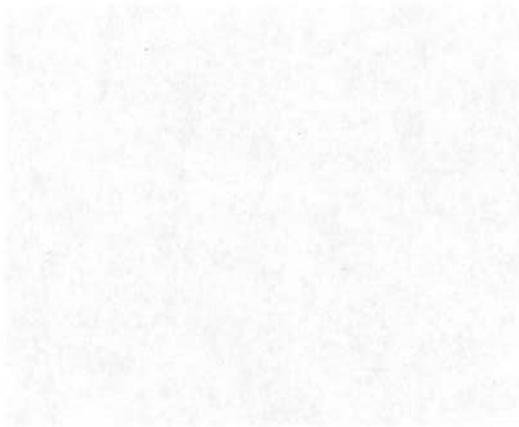

## FURNITURE SPECIFICATION SHEET

**PERKINS**  
+ **WILL**

**C-07C**

**Client Name:** Keene State College  
**Project Name:** Keene Ponside IV - Living Learning Community  
**Location:** Keene NH USA

**Project Number:** 154071.000  
**Issue Date:** 29 JAN 2016  
**Revision Date:**

**Item:** Lounge Chair  
**Manufacturer:** Keilhauer  
**Model Name/Number:** Celia 6701  
**Item Description:** Armless lounge chair. Provide Acrylic Glide

**Overall Dimensions:** 28"W x 30"D, 30"H  
**Other Dimensions:** Seat height - 17"  
**Finish:** Chrome Legs  
**Upholstery:** UP-08

**Sustainable Criteria:** Level 2 Certified  
(BOS) Chris Bentley  
chris@repsource.biz  
617.443.0099

**Notes/Special Instructions:**

**Upholstery Tag:** UP-08  
**Manufacturer:** Architex  
**Pattern Name/Number:** Cutting Edge  
**Color Name/Number:** Neroli  
**Width:** 54"  
**Repeat:** 11"V, 14"H  
Railroaded, reverse repeat  
**Contents:** 100% Pre-Consumer Recycled Solution-Dyed Nylon  
**Finish/Backing:** Backing: Upholstery  
**Sustainable Criteria:** Made in USA, Recycled Content, Solution-Dyed Content, PFOA-Free Finish  
(BOS) Raymond Duprey  
raymondduprey@architex-ljh.com

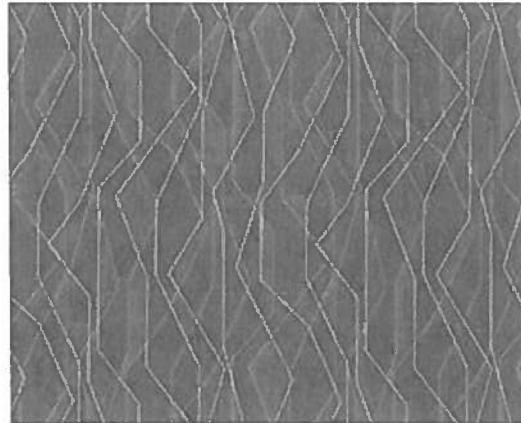
**Notes/Special Instructions:**

**Area/Location** LEVEL 03/300 - LOUNGE

**Notes/Special Instructions:**

**Prepared By:** Carolina Otero  
**Office:** Boston, MA United States  
**Phone Number:** 617-478-0300

PERKINS + WILL

© Copyright 2015

Page: 27 of 50

FURNITURE SPECIFICATION SHEET

1. Dealer is responsible for checking specifications against the drawing and all final counts
2. Dealer is responsible for notifying architect if there is a discrepancy in the product description or function
3. All images are representative of style only - see description for details
4. Dealer is to include the following items for architect review: shop drawings, finish sample, strike-offs, cutting of fabric, seaming diagram, CAD drawing, prototype, typical
5. Submit cleaning instructions
6. Furniture and fabrics to meet all state and local building and fire codes. Vendors to notify architect of any discrepancies prior to manufacturing

## FURNITURE SPECIFICATION SHEET

**PERKINS**  
**+ WILL**

**C-07D**

**Client Name:** Keene State College  
**Project Name:** Keene Ponside IV - Living Learning Community  
**Location:** Keene NH USA

**Project Number:** 154071.000  
**Issue Date:** 29 JAN 2016  
**Revision Date:**

**Item:** Lounge Chair  
**Manufacturer:** Keilhauer  
**Model Name/Number:** Celia 6701  
**Item Description:** Armless lounge chair. Provide Acrylic Glide

**Overall Dimensions:** 28"W x 30"D, 30"H  
**Other Dimensions:** Seat height - 17"  
**Finish:** Chrome Legs  
**Upholstery:** UP-09

**Sustainable Criteria:** Level 2 Certified  
 (BOS) Chris Bentley  
 chris@repsource.biz  
 617.443.0099



**Notes/Special Instructions:**

**Upholstery Tag:** UP-09  
**Manufacturer:** Architex  
**Pattern Name/Number:** Cutting Edge  
**Color Name/Number:** Stone  
**Width:** 54"  
**Repeat:** 11"V, 14"H  
**Contents:** Railroaded, reverse repeat  
 100% Pre-Consumer Recycled Solution-Dyed  
 Nylon  
**Finish/Backing:** Backing: Upholstery  
**Sustainable Criteria:** Made in USA, Recycled Content, Solution-  
 Dyed Content, PFOA-Free Finish  
 (BOS) Raymond Duprey  
 raymondduprey@architex-ljh.com

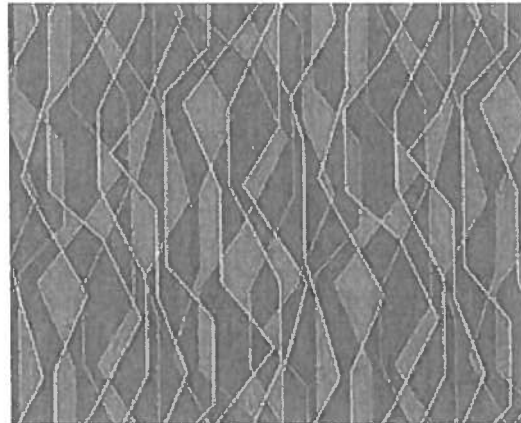

**Notes/Special Instructions:**

**Area/Location** LEVEL 04/400 - LOUNGE

**Notes/Special Instructions:**

**Prepared By:** Carolina Otero  
**Office:** Boston, MA United States  
**Phone Number:** 617-478-0300

**PERKINS + WILL**

© Copyright 2015

Page: 20 of 50

FURNITURE SPECIFICATION SHEET

1. Dealer is responsible for checking specifications against the drawing and all final counts
2. Dealer is responsible for notifying architect if there is a discrepancy in the product description or function
3. All images are representative of style only - see description for details
4. Dealer is to include the following items for architect review: shop drawings, finish sample, strike-offs, cutting of fabric, seaming diagram, CAD drawing, prototype, typical
5. Submit cleaning instructions
6. Furniture and fabrics to meet all state and local building and fire codes. Vendors to notify architect of any discrepancies prior to manufacturing



## FURNITURE SPECIFICATION SHEET

**PERKINS  
+ WILL**

**C-07E**

**Client Name:** Keene State College  
**Project Name:** Keene Ponside IV - Living Learning Community  
**Location:** Keene NH USA

**Project Number:** 154071.000  
**Issue Date:** 29 JAN 2016  
**Revision Date:**

**Item:** Lounge Chair  
**Manufacturer:** Keilhauer  
**Model Name/Number:** Celia 6701  
**Item Description:** Armless lounge chair. Provide Acrylic Glide

**Overall Dimensions:** 28"W x 30"D, 30"H  
**Other Dimensions:** Seat height - 17"  
**Finish:** Chrome Legs  
**Upholstery:** UP-11

**Sustainable Criteria:** Level 2 Certified  
 (BOS) Chris Bentley  
 chris@repsource.biz  
 617.443.0099

**Notes/Special Instructions:**

**Upholstery Tag:** UP-11  
**Manufacturer:** Architex  
**Pattern Name/Number:** Off the Grid  
**Color Name/Number:** Sublime  
**Width:** 54"  
**Repeat:** 11.5"V, 14.25"H  
**Contents:** 84% Polyester, 16% Baby Alpaca  
**Finish/Backing:**  
**Sustainable Criteria:** Made in USA, Rapidly Renewable Content  
 (BOS) Raymond Duprey  
 raymondduprey@architex-ljh.com

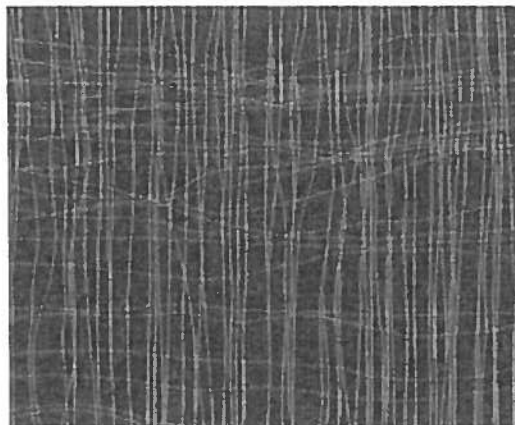
**Notes/Special Instructions:**

**Area/Location** LEVEL 05/500 - LOUNGE

**Notes/Special Instructions:**

1. Dealer is responsible for checking specifications against the drawing and all final counts
2. Dealer is responsible for notifying architect if there is a discrepancy in the product description or function
3. All images are representative of style only - see description for details
4. Dealer is to include the following items for architect review: shop drawings, finish sample, strike-offs, cutting of fabric, seaming diagram, CAD drawing, prototype, typical
5. Submit cleaning instructions
6. Furniture and fabrics to meet all state and local building and fire codes. Vendors to notify architect of any discrepancies prior to manufacturing

**Prepared By:** Carolina Otero  
**Office:** Boston, MA United States  
**Phone Number:** 617-478-0300

PERKINS + WILL

© Copyright 2015

Page: 31 of 50



## FURNITURE SPECIFICATION SHEET

# PERKINS + WILL

C-08

**Client Name:** Keene State College  
**Project Name:** Keene Ponside IV - Living Learning Community  
**Location:** Keene NH USA

**Project Number:** 154071.000  
**Issue Date:** 29 JAN 2016  
**Revision Date:**

**Item:** Sit on it - Torsa Task Chair  
**Manufacturer:** Sit On It  
**Model Name/Number:** Torsa Task Chair  
 1. Back: 6023  
 2. Mechanism Info: Y/E3  
 3. Frame: FC11  
 3a. Back Support Color: Z3  
 4. Arm: A134  
 5. Base: B14  
 5a. Casters: C25  
 5b. Cylinder Height: S0  
 6. Mesh: Oynx MC5  
 6a. Seat textile: Fabric Grade 1, black

**Item Description:** Highback Mesh task chair with adjustable arms on casters

**Overall Dimensions:** W: 27"  
 D: 27.125"  
 H: 44.5"

**Other Dimensions:**  
**Finish:** Base: Graphite  
**Upholstery:**

**Sustainable Criteria:**  
 (BOS) Mark Lemay  
 mlemay@cop-inc.com  
 603.647.4333 x309



**Notes/Special Instructions:**

**Area/Location** LEVEL 01/100 - LOBBY, LEVEL 01/109 - RD/RA OFFICE

**Notes/Special Instructions:**

1. Dealer is responsible for checking specifications against the drawing and all final counts
2. Dealer is responsible for notifying architect if there is a discrepancy in the product description or function
3. All images are representative of style only - see description for details
4. Dealer is to include the following items for architect review: shop drawings, finish sample, strike-offs, cutting of fabric, seaming diagram, CAD drawing, prototype, typical
5. Submit cleaning instructions
6. Furniture and fabrics to meet all state and local building and fire codes. Vendors to notify architect of any discrepancies prior to manufacturing

## FURNITURE SPECIFICATION SHEET

# PERKINS + WILL

**C-09**

**Client Name:** Keene State College  
**Project Name:** Keene Ponside IV - Living Learning Community  
**Location:** Keene NH USA

**Project Number:** 154071.000  
**Issue Date:** 29 JAN 2016  
**Revision Date:**

**Item:** Lounge Chair  
**Manufacturer:** Steelcase  
**Model Name/Number:** Campfire Half Lounge  
**Item Description:** Lounge chair. Provide nylon plastic glide.

**Overall Dimensions:** 33"W x 32"D x 29"H  
**Other Dimensions:** SH: 16"  
SD: 22"

**Finish:**  
**Upholstery:** UP-05

**Sustainable Criteria:**  
(BOS) Tom Dilillo  
TDilillo@steelcase.com

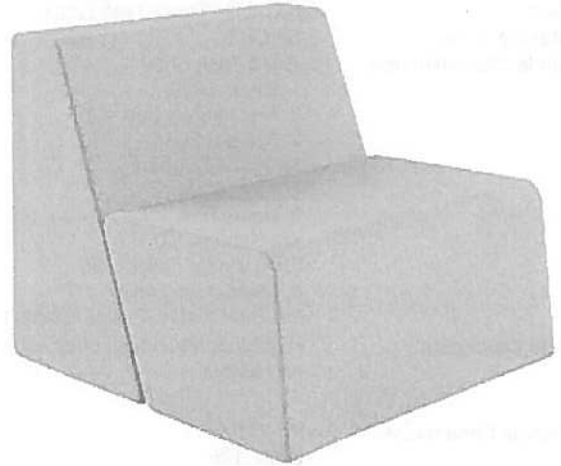
**Notes/Special Instructions:**

**Upholstery Tag:** UP-05  
**Manufacturer:** Architex  
**Pattern Name/Number:** Ultraposh  
**Color Name/Number:** Thundercloud  
**Width:** 54"  
**Repeat:** None  
**Contents:** 54% Acrylic, 25% Polyamide, 14% Polyester, 7% Cotton  
**Finish/Backing:** Write-Off Ink Resistant. Inherently Stain Resistant  
**Sustainable Criteria:** Oeko-Tex Standard 100  
(BOS) Raymond Duprey  
raymondduprey@architex-ljh.com

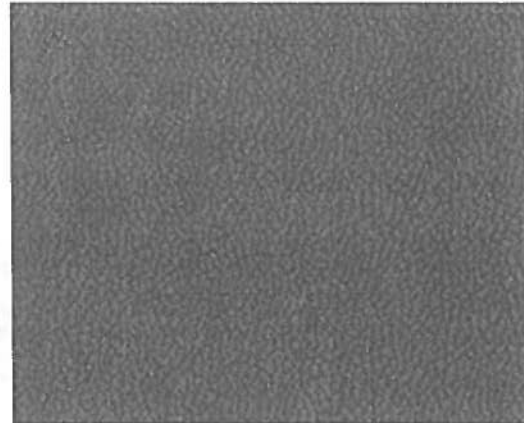
**Notes/Special Instructions:**

**Area/Location** LEVEL 01/108 - RD LOUNGE, LEVEL 02/211 - STUDY ROOM, LEVEL 02/235 - STUDY ROOM, LEVEL 02/257 - STUDY ROOM, LEVEL 03/311 - STUDY ROOM, LEVEL 03/335 - STUDY ROOM, LEVEL 03/357 - STUDY ROOM, LEVEL 04/411 - STUDY ROOM, LEVEL 04/435 - STUDY ROOM, LEVEL 04/457 - STUDY ROOM, LEVEL 05/511 - STUDY ROOM, LEVEL 05/535 - STUDY ROOM, LEVEL 05/557 - STUDY ROOM

**Notes/Special Instructions:**

**Prepared By:** Carolina Otero  
**Office:** Boston, MA United States  
**Phone Number:** 617-478-0300

PERKINS + WILL

© Copyright 2015

Page: 33 of 50

FURNITURE SPECIFICATION SHEET

1. Dealer is responsible for checking specifications against the drawing and all final counts
2. Dealer is responsible for notifying architect if there is a discrepancy in the product description or function
3. All images are representative of style only - see description for details
4. Dealer is to include the following items for architect review: shop drawings, finish sample, strike-offs, cutting of fabric, seaming diagram, CAD drawing, prototype, typical
5. Submit cleaning instructions
6. Furniture and fabrics to meet all state and local building and fire codes. Vendors to notify architect of any discrepancies prior to manufacturing

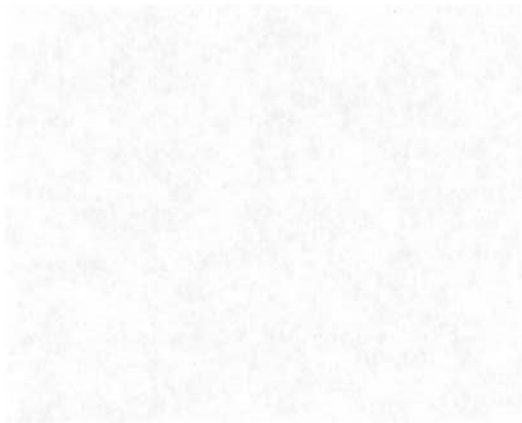

## FURNITURE SPECIFICATION SHEET

**PERKINS**  
**+ WILL**

C-10

**Client Name:** Keene State College  
**Project Name:** Keene Ponside IV - Living Learning Community  
**Location:** Keene NH USA

**Project Number:** 154071.000  
**Issue Date:** 29 JAN 2016  
**Revision Date:**

**Item:** Feature Barstool  
**Manufacturer:** Keilhauer  
**Model Name/Number:** Cahoots - 9090  
**Item Description:** Custom height barstool with chrome base. Adjustable glides, steel and nylon foam - High density polyurethane.  
**Overall Dimensions:** W: 16" x D: 18.25" x H: 25 3/4"  
**Other Dimensions:** SH: 24"  
**Finish:** Chrome  
**Upholstery:** UP-13  
**Sustainable Criteria:** Level 2 Certified (BOS) Chris Bentley  
 chris@repsource.biz  
 617.443.0099

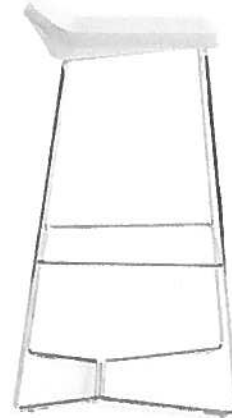

**Notes/Special Instructions:** 1. MSQ#20001267

**Upholstery Tag:** UP-13  
**Manufacturer:** LDI Enviroleather  
**Pattern Name/Number:** Montana (Antimicrobial)  
**Color Name/Number:** Charcoal. ELTH-704  
**Width:**  
**Repeat:**  
**Contents:** 60% TPE, 26% Polyester, 14% Cotton  
**Finish/Backing:**  
**Sustainable Criteria:** (BOS) Chris Bentley  
 chris@repsource.biz  
 617.443.0099

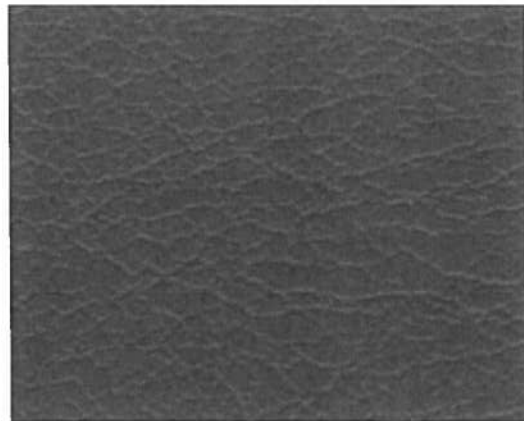

**Notes/Special Instructions:**

**Area/Location** LEVEL 01/121 - LOUNGE , LEVEL 01/122 - CAFE

**Notes/Special Instructions:**

1. Dealer is responsible for checking specifications against the drawing and all final counts
2. Dealer is responsible for notifying architect if there is a discrepancy in the product description or function
3. All images are representative of style only - see description for details
4. Dealer is to include the following items for architect review: shop drawings, finish sample, strike-offs, cutting of fabric, seaming diagram, CAD drawing, prototype, typical
5. Submit cleaning instructions
6. Furniture and fabrics to meet all state and local building and fire codes. Vendors to notify architect of any discrepancies prior to manufacturing

**Prepared By:** Carolina Otero  
**Office:** Boston, MA United States  
**Phone Number:** 617-478-0300

PERKINS + WILL

© Copyright 2015

Page: 25 of 50

## FURNITURE SPECIFICATION SHEET

# PERKINS + WILL

C-11

**Client Name:** Keene State College  
**Project Name:** Keene Ponside IV - Living Learning Community  
**Location:** Keene NH USA

**Project Number:** 154071.000  
**Issue Date:** 29 JAN 2016  
**Revision Date:**

**Item:** Barstool  
**Manufacturer:** Versteel  
**Model Name/Number:** Zuri / ZULV-07S24  
**Item Description:** 4 Leg Base. Without Arms.  
 Provide Standard Versteel glides  
**Overall Dimensions:** 20 5/8" W x 21"D x 36 1/2"H  
**Other Dimensions:** 24" SH  
**Finish:** Seat and Back: Natural Walnut NA Veneer  
 Frame: SV Silver Powder Coat  
**Upholstery:** N/A  
**Sustainable Criteria:** BIFMA Level 2 Certified  
 (BOS) Chris Bentley  
 chris@repsource.biz  
 617.443.0099



## Notes/Special Instructions:

**Area/Location** LEVEL 01/110 - KITCHEN

**Notes/Special Instructions:**

1. Dealer is responsible for checking specifications against the drawing and all final counts
2. Dealer is responsible for notifying architect if there is a discrepancy in the product description or function
3. All images are representative of style only - see description for details
4. Dealer is to include the following items for architect review: shop drawings, finish sample, strike-offs, cutting of fabric, seaming diagram, CAD drawing, prototype, typical
5. Submit cleaning instructions
6. Furniture and fabrics to meet all state and local building and fire codes. Vendors to notify architect of any discrepancies prior to manufacturing

FURNITURE SPECIFICATION SHEET

PERKINS  
+ WILL

C-12

**Client Name:** Keene State College  
**Project Name:** Keene Ponside IV - Living Learning Community  
**Location:** Keene NH USA

**Project Number:** 154071.000  
**Issue Date:** 29 JAN 2016  
**Revision Date:**

**Item:** Barstool  
**Manufacturer:** Versteel  
**Model Name/Number:** Zuri / ZULV-07S24  
**Item Description:** 4 Leg Base. Without Arms.  
  
Provide Standard Versteel glides  
  
**Overall Dimensions:** 20 5/8" W x 21"D x 41 1/2"H  
**Other Dimensions:** 29" SH  
**Finish:** Seat and Back: Wilsonart Fashion Grey D381-60  
Frame: SV Silver Powder Coat  
**Upholstery:** N/A  
  
**Sustainable Criteria:** BIFMA Level 2 Certified  
(BOS) Chris Bentley  
chris@repsource.biz  
617.443.0099



Notes/Special Instructions:

**Area/Location** LEVEL 02/200 - LOUNGE , LEVEL 03/300 - LOUNGE, LEVEL 04/400 - LOUNGE, LEVEL 05/500 - LOUNGE

**Notes/Special Instructions:**

1. Dealer is responsible for checking specifications against the drawing and all final counts
2. Dealer is responsible for notifying architect if there is a discrepancy in the product description or function
3. All images are representative of style only - see description for details
4. Dealer is to include the following items for architect review: shop drawings, finish sample, strike-offs, cutting of fabric, seaming diagram, CAD drawing, prototype, typical
5. Submit cleaning instructions
6. Furniture and fabrics to meet all state and local building and fire codes. Vendors to notify architect of any discrepancies prior to manufacturing

## FURNITURE SPECIFICATION SHEET

# PERKINS

# + WILL

**C-13A**

**Client Name:** Keene State College  
**Project Name:** Keene Ponside IV - Living Learning Community  
**Location:** Keene NH USA

**Project Number:** 154071.000  
**Issue Date:** 29 JAN 2016  
**Revision Date:**

**Item:** Cafe Chair  
**Manufacturer:** Versteel  
**Model Name/Number:** Zuri / ZULL-07  
**Item Description:** 4 Leg Base. Without Arms.  
 Provide Standard Versteel glides  
**Overall Dimensions:** 20 5/8" W x 21"D x 33"H  
**Other Dimensions:** 17" SH  
**Finish:** Seat and Back: Natural Walnut NA Veneer  
 Frame: SV Silver Powder Coat  
**Upholstery:** N/A  
**Sustainable Criteria:** BIFMA Level 2 Certified  
 (BOS) Chris Bentley  
 chris@repsource.biz  
 617.443.0099



**Notes/Special Instructions:**

**Area/Location** LEVEL 01/121 - LOUNGE

**Notes/Special Instructions:**

1. Dealer is responsible for checking specifications against the drawing and all final counts
2. Dealer is responsible for notifying architect if there is a discrepancy in the product description or function
3. All images are representative of style only - see description for details
4. Dealer is to include the following items for architect review: shop drawings, finish sample, strike-offs, cutting of fabric, seaming diagram, CAD drawing, prototype, typical .
5. Submit cleaning instructions
6. Furniture and fabrics to meet all state and local building and fire codes. Vendors to notify architect of any discrepancies prior to manufacturing

## FURNITURE SPECIFICATION SHEET

**PERKINS**  
+ **WILL**

**C-13B**

**Client Name:** Keene State College  
**Project Name:** Keene Ponside IV - Living Learning Community  
**Location:** Keene NH USA

**Project Number:** 154071.000  
**Issue Date:** 29 JAN 2016  
**Revision Date:**

**Item:** Cafe Chair  
**Manufacturer:** Versteel  
**Model Name/Number:** Zuri / ZULL-07  
**Item Description:** 4 Leg Base. Without Arms.  
  
**Provide Standard Versteel glides**  
  
**Overall Dimensions:** 20 5/8" W x 21"D x 33"H  
**Other Dimensions:** 17" SH  
**Finish:** Seat and Back: Wilsonart Fashion Grey D381-60  
Frame: SV Silver Powder Coat  
**Upholstery:** N/A  
  
**Sustainable Criteria:** BIFMA Level 2 Certified  
(BOS) Chris Bentley  
chris@repsource.biz  
617.443.0099

**Notes/Special Instructions:**

**Area/Location** LEVEL 02/KITCHENETTE, LEVEL 03/KITCHENETTE, LEVEL 04/KITCHENETTE, LEVEL 05/500 - LOUNGE, LEVEL 05/KITCHENETTE

**Notes/Special Instructions:**

1. Dealer is responsible for checking specifications against the drawing and all final counts
2. Dealer is responsible for notifying architect if there is a discrepancy in the product description or function
3. All images are representative of style only - see description for details
4. Dealer is to include the following items for architect review: shop drawings, finish sample, strike-offs, cutting of fabric, seaming diagram, CAD drawing, prototype, typical
5. Submit cleaning instructions
6. Furniture and fabrics to meet all state and local building and fire codes. Vendors to notify architect of any discrepancies prior to manufacturing



## FURNITURE SPECIFICATION SHEET

**PERKINS**  
**+ WILL**

**C-15**

**Client Name:** Keene State College  
**Project Name:** Keene Ponside IV - Living Learning Community  
**Location:** Keene NH USA

**Project Number:** 154071.000  
**Issue Date:** 29 JAN 2016  
**Revision Date:**

**Item:** Bedroom Task Chair  
**Manufacturer:** University Loft Company  
**Model Name/Number:** 80183 - Mesh  
**Item Description:** Wave Chair 1.1. On casters. No arms

**Overall Dimensions:** 19 19/64"W x 26 25/32"D x 36 13/16"H  
**Other Dimensions:** SH: 17 29/32" - 20 7/8"H  
**Finish:** Back and seat frame in light-weight, water resistant, and heat-resistant injection molded polypropylene  
 Chair base: 60% nylon and 40% fiber  
**Upholstery:** Mesh fabric 70% PVC and 30%  
**Sustainable Criteria:** Default

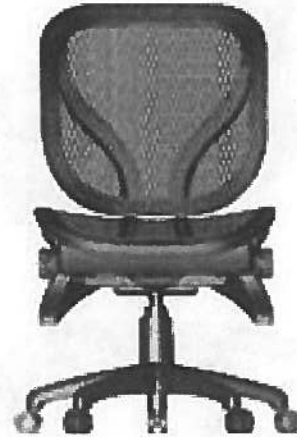

**Notes/Special Instructions:** 1. Tailgate Delivery Thursday August 4, 2016; KSC to remove from truck, assemble and install  
 2. Qty: 198

**Area/Location** LEVEL 02/DOUBLE BEDROOM, LEVEL 02/SINGLE BEDROOM, LEVEL 03/DOUBLE BEDROOM, LEVEL 03/SINGLE BEDROOM, LEVEL 04/SINGLE BEDROOM, LEVEL 05/SINGLE BEDROOM

**Notes/Special Instructions:**

1. Dealer is responsible for checking specifications against the drawing and all final counts
2. Dealer is responsible for notifying architect if there is a discrepancy in the product description or function
3. All images are representative of style only - see description for details
4. Dealer is to include the following items for architect review: shop drawings, finish sample, strike-offs, cutting of fabric, seaming diagram, CAD drawing, prototype, typical
5. Submit cleaning instructions
6. Furniture and fabrics to meet all state and local building and fire codes. Vendors to notify architect of any discrepancies prior to manufacturing

## Wave 3 Position Task Chair– Technical Specification

### 80183-MESH



#### Features

- Dimensions: 19 19/64" W x 26 25/32" D x 33 7/8" - 36 13/16" H
- Seat Height: 17 29/32" - 20 7/8" H
- Mesh seat and back
- Chair converts from a task chair to a 3 position chair and companion stool.
- Tandem twist knobs on the sides of the seat for removal of chair from base.
- Butterfly Seat plate
- 360 Degree swivel
- Ergonomic seat and back contour and positioning
- Tilt lock control and adjustable tilt tension
- Unit Modularity: All component size and dimensions are interchangeable and blue printed as well as individually numbered to ensure long-term replaceability of components.

### Construction

#### **Mesh Fabric**

Mesh Fabric shall be made of 70% PVC and 30% Polyester. No less than .65 yards of Tenacious Mesh 2 Black fabric will be used to construct chair seat and back. Material shall be CAL 117 Flammability safety rated.

#### **Back and Seat Frame**

Back and seat frame shall be made of light weight, water-resistant, and heat-resistant injection molded polypropylene.

#### **Gas Lift Cover**

Gas lift cover shall be made of injection molded polypropylene and thermal plastic rubber

#### **Gas Lift**

Gas lift shall be made with steel and rubber with route of 80mm and length sink of 40mm. Gas lift shall have no loss of serviceability after 60,000 cycles of rotation under 250lbs at maximum height, and another 60,000 cycles of rotation at lowest seating position. There shall be no loss of serviceability after a 125lb weight free fall onto seat from 30mm height for 100,000 cycles. Gas lift shall be filled with force of 350N-400N air pressure.

#### **Base**

Chair base shall contain 60% nylon and 40% fiber

#### **Casters**

Casters shall be made of nylon and have a 50mm diameter.

Client Name: Keene State College  
Project Name: Keene Ponside IV - Living Learning  
Location: Keene NH USA

Item Report By Item Type  
ItemType: Table  
Project Number: 154071.000

Control #	Item	Total Qty	Unit	Total Cost	Revision Date
T-01A	Occassional Table				
T-01A ALT	Occassional Table				
T-01B	Occassional Table				
T-01B ALT	Occassional Table				
T-02	Feature Occassional Table				
T-03	Collaboration Table				
T-03ALT	Collaboration Table				
T-04A	Training Table				
T-04B	Training Table ADA				
T-05	Training Table - 6 top				
T-06A	Café Table				
T-06B	Café Table				
T-06C	Café Table				
T-07	Kitchenette Table				
T-08	Laptop Table				

## FURNITURE SPECIFICATION SHEET

# PERKINS + WILL

T-01A

Client Name: Keene State College  
 Project Name: Keene Ponside IV - Living Learning Community  
 Location: Keene NH USA

Project Number: 154071.000  
 Issue Date: 29 JAN 2016  
 Revision Date:

Item: Occasional Table  
 Manufacturer: Carolina  
 Model Name/Number: Basket / 446-45RD  
 Item Description: Round Coffee Table. Dupont Corian top with standard knife edge. Provide adjustable non-marring glides

Overall Dimensions: 45" Dia x 16"H  
 Other Dimensions: N/A  
 Finish: Top: Dupont Corian - Pearl Grey  
 Legs: Stainless Steel  
 Upholstery: N/A

Sustainable Criteria:  
 (BOS) Betsy Daubney  
 betsy@contractsource.com  
 617.951.2511



## Notes/Special Instructions:

Area/Location LEVEL 01/121 - LOUNGE , LEVEL 02/200 - LOUNGE , LEVEL 03/300 - LOUNGE, LEVEL 04/400 - LOUNGE, LEVEL 05/500 - LOUNGE

Notes/Special Instructions:

1. Dealer is responsible for checking specifications against the drawing and all final counts
2. Dealer is responsible for notifying architect if there is a discrepancy in the product description or function
3. All images are representative of style only - see description for details
4. Dealer is to include the following items for architect review: shop drawings, finish sample, strike-offs, cutting of fabric, seaming diagram, CAD drawing, prototype, typical
5. Submit cleaning instructions
6. Furniture and fabrics to meet all state and local building and fire codes. Vendors to notify architect of any discrepancies prior to manufacturing

## FURNITURE SPECIFICATION SHEET

# PERKINS + WILL

**T-01A ALT**

**Client Name:** Keene State College  
**Project Name:** Keene Ponside IV - Living Learning Community  
**Location:** Keene NH USA

**Project Number:** 154071.000  
**Issue Date:** 29 JAN 2016  
**Revision Date:**

**Item:** Occasional Table  
**Manufacturer:** Carolina  
**Model Name/Number:** Basket / 446-45RD  
**Item Description:** Round Coffee Table with standard knife edge.  
 Provide adjustable non-marring glides

**Overall Dimensions:** 45" Dia x 16"H  
**Other Dimensions:** N/A  
**Finish:** Top: GR2 Grey TFL Laminate with color matching edge  
 Legs: Stainless Steel  
**Upholstery:** N/A

**Sustainable Criteria:**  
 (BOS) Betsy Daubney  
 betsy@contractsource.com  
 617.951.2511



**Notes/Special Instructions:** 1. This specification is an alternate product:  
 Base Bid: T-01A with Corian Top  
 Alternate: T-01A ALT with Plam top

**Area/Location** LEVEL 01/121 - LOUNGE , LEVEL 02/200 - LOUNGE , LEVEL 03/300 - LOUNGE, LEVEL 04/400 - LOUNGE, LEVEL 05/500 - LOUNGE

**Notes/Special Instructions:**

1. Dealer is responsible for checking specifications against the drawing and all final counts
2. Dealer is responsible for notifying architect if there is a discrepancy in the product description or function
3. All images are representative of style only - see description for details
4. Dealer is to include the following items for architect review: shop drawings, finish sample, strike-offs, cutting of fabric, seaming diagram, CAD drawing, prototype, typical
5. Submit cleaning instructions
6. Furniture and fabrics to meet all state and local building and fire codes. Vendors to notify architect of any discrepancies prior to manufacturing

## FURNITURE SPECIFICATION SHEET

# PERKINS + WILL

**T-01B**

**Client Name:** Keene State College  
**Project Name:** Keene Ponside IV - Living Learning Community  
**Location:** Keene NH USA

**Project Number:** 154071.000  
**Issue Date:** 29 JAN 2016  
**Revision Date:**

**Item:** Occasional Table  
**Manufacturer:** Carolina  
**Model Name/Number:** Basket / 446-23RD  
**Item Description:** Round Coffee Table. Dupont Corian Top with knife edge.  
 Provide adjustable non-marring glides

**Overall Dimensions:** 23" Dia x 21.25"H  
**Other Dimensions:** N/A  
**Finish:** Top: Dupont Corian - Pearl Grey  
 Legs: Stainless Steel  
**Upholstery:** N/A

**Sustainable Criteria:**  
 (BOS) Betsy Daubney  
 betsy@contractsource.com  
 617.951.2511

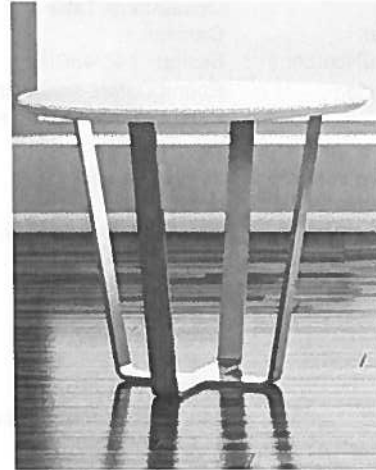
**Notes/Special Instructions:**

**Area/Location** LEVEL 01/121 - LOUNGE , LEVEL 03/300 - LOUNGE

- Notes/Special Instructions:**
1. Dealer is responsible for checking specifications against the drawing and all final counts
  2. Dealer is responsible for notifying architect if there is a discrepancy in the product description or function
  3. All images are representative of style only - see description for details
  4. Dealer is to include the following items for architect review: shop drawings, finish sample, strike-offs, cutting of fabric, seaming diagram, CAD drawing, prototype, typical
  5. Submit cleaning instructions
  6. Furniture and fabrics to meet all state and local building and fire codes. Vendors to notify architect of any discrepancies prior to manufacturing

## FURNITURE SPECIFICATION SHEET

**PERKINS**  
+ **WILL**

**T-01B ALT**

**Client Name:** Keene State College  
**Project Name:** Keene Ponside IV - Living Learning Community  
**Location:** Keene NH USA

**Project Number:** 154071.000  
**Issue Date:** 29 JAN 2016  
**Revision Date:**

**Item:** Occasional Table  
**Manufacturer:** Carolina  
**Model Name/Number:** Basket / 446-23RD  
**Item Description:** Round Coffee Table with standard knife edge.  
Provide adjustable non-marring glides

**Overall Dimensions:** 23" Dia x 21.25"H  
**Other Dimensions:** N/A  
**Finish:** Top: GR2 Grey TFL Laminate with color matching edge  
Legs: Stainless Steel  
**Upholstery:** N/A

**Sustainable Criteria:**  
(BOS) Betsy Daubney  
betsy@contractsource.com  
617.951.2511

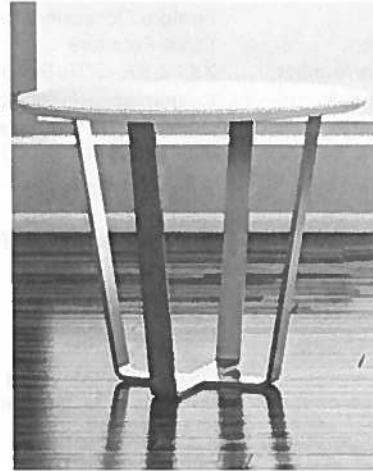

**Notes/Special Instructions:** 1. This specification is an alternate product:  
Base Bid: T-01B with Corian Top  
Alternate: T-01B ALT with Plam top

**Area/Location** LEVEL 01/121 - LOUNGE , LEVEL 03/300 - LOUNGE

**Notes/Special Instructions:**

1. Dealer is responsible for checking specifications against the drawing and all final counts
2. Dealer is responsible for notifying architect if there is a discrepancy in the product description or function
3. All images are representative of style only - see description for details
4. Dealer is to include the following items for architect review: shop drawings, finish sample, strike-offs, cutting of fabric, seaming diagram, CAD drawing, prototype, typical
5. Submit cleaning instructions
6. Furniture and fabrics to meet all state and local building and fire codes. Vendors to notify architect of any discrepancies prior to manufacturing

## FURNITURE SPECIFICATION SHEET

**PERKINS  
+ WILL**

**T-02**

**Client Name:** Keene State College  
**Project Name:** Keene Ponside IV - Living Learning Community  
**Location:** Keene NH USA

**Project Number:** 154071.000  
**Issue Date:** 29 JAN 2016  
**Revision Date:**

**Item:** Feature Occasional Table  
**Manufacturer:** Davis Furniture  
**Model Name/Number:** XKT-5300-COR-SI Kontour table  
**Item Description:** Custom occasional table with optional Dupont Corian Top and upholstered sides. Provide standard plastic glides  
**Overall Dimensions:** 38" Dia x 16 3/4"H  
**Other Dimensions:** N/A  
**Finish:** Top: Dupont Corian - Pearl Grey  
 Legs: Silver grey  
**Upholstery:** UP-14 on the side  
**Sustainable Criteria:** Level 1 Certified  
 (BOS) Betsy Daubney  
 betsy@contractsources.com  
 617.951.2511



**Notes/Special Instructions:** 1. Quote number: 33671

**Upholstery Tag:** UP-14  
**Manufacturer:** Maharam  
**Pattern Name/Number:** Milestone 403901  
**Color Name/Number:** 079 Fountain  
**Width:** 54"  
**Repeat:** N/A  
**Contents:** 78% PI Recycled Polyester, 15% Polyester, 7% Nylon  
**Finish/Backing:** PFOA-Free Stain Resistant  
**Sustainable Criteria:** Reduced Environmental Impact  
 (Boston) Barabara Canavan  
 bcanavan@maharam.com

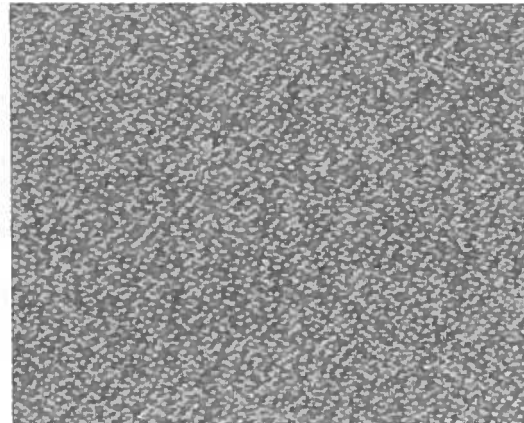

**Notes/Special Instructions:**

**Area/Location** LEVEL 01/100 - LOBBY

**Notes/Special Instructions:**

1. Dealer is responsible for checking specifications against the drawing and all final counts
2. Dealer is responsible for notifying architect if there is a discrepancy in the product description or function
3. All images are representative of style only - see description for details
4. Dealer is to include the following items for architect review: shop drawings, finish sample, strike-offs, cutting of fabric, seaming diagram, CAD drawing, prototype, typical
5. Submit cleaning instructions
6. Furniture and fabrics to meet all state and local building and fire codes. Vendors to notify architect of any discrepancies prior to manufacturing

**Prepared By:** Carolina Otero  
**Office:** Boston, MA United States  
**Phone Number:** 617-478-0300

**PERKINS + WILL**



## FURNITURE SPECIFICATION SHEET

# PERKINS + WILL

**T-03**

**Client Name:** Keene State College  
**Project Name:** Keene Ponside IV - Living Learning Community  
**Location:** Keene NH USA

**Project Number:** 154071.000  
**Issue Date:** 29 JAN 2016  
**Revision Date:**

**Item:** Collaboration Table  
**Manufacturer:** Enwork Inc.  
**Model Name/Number:** Landing Table  
**Item Description:** Collaboration table with laminate on the sides.  
 1/2" thick solid surface top: Dupont Corian  
 Provide leveling glides  
  
**Overall Dimensions:** 36"D x 96"L x 38"H  
**Other Dimensions:**  
**Finish:** Top: Dupont Corian - Pearl Grey  
 Laminate: Wilsonart - Walnut Height 7965K-12  
**Upholstery:**  
  
**Sustainable Criteria:**  
 (BOS) Ainslie Ritz  
 ainslie@ritzinc.com  
 (617) 439-0800



**Notes/Special Instructions:** 1. Submit edge profile for designer review and approval

**Area/Location** LEVEL 02/200 - LOUNGE , LEVEL 03/300 - LOUNGE, LEVEL 04/400 - LOUNGE, LEVEL 05/500 - LOUNGE

**Notes/Special Instructions:**

1. Dealer is responsible for checking specifications against the drawing and all final counts
2. Dealer is responsible for notifying architect if there is a discrepancy in the product description or function
3. All images are representative of style only - see description for details
4. Dealer is to include the following items for architect review: shop drawings, finish sample, strike-offs, cutting of fabric, seaming diagram, CAD drawing, prototype, typical
5. Submit cleaning instructions
6. Furniture and fabrics to meet all state and local building and fire codes. Vendors to notify architect of any discrepancies prior to manufacturing

## FURNITURE SPECIFICATION SHEET

**PERKINS  
+ WILL**

**T-03ALT**

**Client Name:** Keene State College  
**Project Name:** Keene Ponside IV - Living Learning Community  
**Location:** Keene NH USA

**Project Number:** 154071.000  
**Issue Date:** 29 JAN 2016  
**Revision Date:**

**Item:** Collaboration Table  
**Manufacturer:** Enwork Inc.  
**Model Name/Number:** Landing Table  
**Item Description:** Collaboration table with laminate top and vinyl nosing. Wood grain to match vinyl edge. Provide leveling glides  
**Overall Dimensions:** 36"D x 96"L x 38"H  
**Other Dimensions:**  
**Finish:** Laminate: Wilsonart - Walnut Height 7965K-12  
**Upholstery:**  
**Sustainable Criteria:**  
 (BOS) Ainslie Ritz  
 ainslie@ritzinc.com  
 (617) 439-0800



**Notes/Special Instructions:** 1. Submit edge profile for designer review and approval  
 2. This specification is an alternate product:  
 Base Bid: T-03 with Corian Top  
 Alternate: T-03 ALT with Plam top

**Area/Location** LEVEL 02/200 - LOUNGE , LEVEL 03/300 - LOUNGE, LEVEL 04/400 - LOUNGE, LEVEL 05/500 - LOUNGE

**Notes/Special Instructions:** 1. Dealer is responsible for checking specifications against the drawing and all final counts  
 2. Dealer is responsible for notifying architect if there is a discrepancy in the product description or function  
 3. All images are representative of style only - see description for details  
 4. Dealer is to include the following items for architect review: shop drawings, finish sample, strike-offs, cutting of fabric, seaming diagram, CAD drawing, prototype, typical  
 5. Submit cleaning instructions  
 6. Furniture and fabrics to meet all state and local building and fire codes. Vendors to notify architect of any discrepancies prior to manufacturing

## FURNITURE SPECIFICATION SHEET

# PERKINS + WILL

**T-04A**

**Client Name:** Keene State College  
**Project Name:** Keene Ponside IV - Living Learning Community  
**Location:** Keene NH USA

**Project Number:** 154071.000  
**Issue Date:** 29 JAN 2016  
**Revision Date:**

**Item:** Training Table  
**Manufacturer:** Izzy Plus  
**Model Name/Number:** Dewey / RLNTR2060CF  
**Item Description:** Rectangular C-Leg Flip Top w/Modesty Panel.  
 Urethane edge. Painted metal legs. On casters -  
 hard flooring  
**Overall Dimensions:** 72"W x 20"D x 29"H  
**Other Dimensions:** N/A  
**Finish:** Laminate: Wilsonart Fashion Grey D381-60  
 Paint: Silver  
 Edge: Urethane - U04 Dolphin  
 Modesty Panel: Wilsonart Designer White D354-  
 60  
**Upholstery:** N/A  
**Sustainable Criteria:** Level 1 Certified  
 (BOS) Ainslie Ritz  
 ainslie@ritzinc.com  
 (617) 439-0800

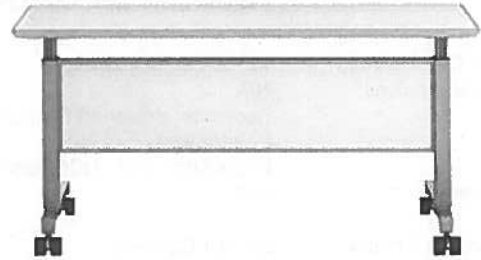
**Notes/Special Instructions:**

**Area/Location** LEVEL 01/124 - CLASSROOM, LEVEL 01/126 - CLASSROOM

**Notes/Special Instructions:**

1. Dealer is responsible for checking specifications against the drawing and all final counts
2. Dealer is responsible for notifying architect if there is a discrepancy in the product description or function
3. All images are representative of style only - see description for details
4. Dealer is to include the following items for architect review: shop drawings, finish sample, strike-offs, cutting of fabric, seaming diagram, CAD drawing, prototype, typical
5. Submit cleaning instructions
6. Furniture and fabrics to meet all state and local building and fire codes. Vendors to notify architect of any discrepancies prior to manufacturing

FURNITURE SPECIFICATION SHEET

PERKINS  
+ WILL

T-04B

**Client Name:** Keene State College  
**Project Name:** Keene Ponside IV - Living Learning Community  
**Location:** Keene NH USA

**Project Number:** 154071.000  
**Issue Date:** 29 JAN 2016  
**Revision Date:**

**Item:** Training Table ADA  
**Manufacturer:** Izzy Plus  
**Model Name/Number:** Dewey / RLNTR2060CF  
**Item Description:** Rectangular C-Leg Flip Top. Urethane edge.  
Painted metal legs. On casters - hard flooring

**Overall Dimensions:** 72"W x 20"D x 29"H  
**Other Dimensions:** N/A  
**Finish:** Laminate: Wilsonart Fashion Grey  
Paint: Silver  
Edge: Urethane - U04 Dolphin  
**Upholstery:** N/A

**Sustainable Criteria:** Level 1 Certified  
(BOS) Ainslie Ritz  
ainslie@ritzinc.com  
(617) 439-0800



Notes/Special Instructions:

**Area/Location** LEVEL 01/124 - CLASSROOM, LEVEL 01/126 - CLASSROOM

- Notes/Special Instructions:**
1. Dealer is responsible for checking specifications against the drawing and all final counts
  2. Dealer is responsible for notifying architect if there is a discrepancy in the product description or function
  3. All images are representative of style only - see description for details
  4. Dealer is to include the following items for architect review: shop drawings, finish sample, strike-offs, cutting of fabric, seaming diagram, CAD drawing, prototype, typical
  5. Submit cleaning instructions
  6. Furniture and fabrics to meet all state and local building and fire codes. Vendors to notify architect of any discrepancies prior to manufacturing

## FURNITURE SPECIFICATION SHEET

# PERKINS + WILL

**T-05**

**Client Name:** Keene State College  
**Project Name:** Keene Ponside IV - Living Learning Community  
**Location:** Keene NH USA

**Project Number:** 154071.000  
**Issue Date:** 29 JAN 2016  
**Revision Date:**

**Item:** Training Table - 6 top  
**Manufacturer:** Izzy Plus  
**Model Name/Number:** Dewey, 6-top / RLNTR6070CB  
**Item Description:** 6- top table. Urethane edge. Painted metal legs  
 Provide leveling glides

**Overall Dimensions:** 29"H  
**Other Dimensions:** D: 27"  
 L: 60" straight edge  
 L: 72" curve edge  
**Finish:** Top: Wilsonart Fashion Grey D381-60  
 Edge: Urethane - U04 Dolphin  
 Legs: Silver paint  
**Upholstery:** N/A

**Sustainable Criteria:** Level 1 Certified.  
 (BOS) Ainslie Ritz  
 ainslie@ritzinc.com  
 (617) 439-0800

**Notes/Special Instructions:**

**Area/Location** LEVEL 01/129 - CLASSROOM

**Notes/Special Instructions:**

1. Dealer is responsible for checking specifications against the drawing and all final counts
2. Dealer is responsible for notifying architect if there is a discrepancy in the product description or function
3. All images are representative of style only - see description for details
4. Dealer is to include the following items for architect review: shop drawings, finish sample, strike-offs, cutting of fabric, seaming diagram, CAD drawing, prototype, typical
5. Submit cleaning instructions
6. Furniture and fabrics to meet all state and local building and fire codes. Vendors to notify architect of any discrepancies prior to manufacturing

## FURNITURE SPECIFICATION SHEET

**PERKINS**  
**+ WILL**

**T-06A**

**Client Name:** Keene State College  
**Project Name:** Keene Ponside IV - Living Learning Community  
**Location:** Keene NH USA

**Project Number:** 154071.000  
**Issue Date:** 29 JAN 2016  
**Revision Date:**

**Item:** Café Table  
**Manufacturer:** Versteel  
**Model Name/Number:** Platform Table / PTS2ST 36SQFX LMRA2R  
**Item Description:** Cafe Table with Reverse Bevel Acrylic edge.  
 Provide felt pads

**Overall Dimensions:** 36" SQ x 29"H  
**Other Dimensions:** N/A  
**Finish:** Top: Wilsonart Designer White D354-60  
 Base: SV Silver  
 Edge: Reverse Bevel Acrylic  
**Upholstery:** N/A

**Sustainable Criteria:** BIFMA Level 2 Certified  
 (BOS) Chris Bentley  
 chris@repsource.biz  
 617.443.0099



**Notes/Special Instructions:**

**Area/Location** LEVEL 01/121 - LOUNGE

**Notes/Special Instructions:**

1. Dealer is responsible for checking specifications against the drawing and all final counts
2. Dealer is responsible for notifying architect if there is a discrepancy in the product description or function
3. All images are representative of style only - see description for details
4. Dealer is to include the following items for architect review: shop drawings, finish sample, strike-offs, cutting of fabric, seaming diagram, CAD drawing, prototype, typical
5. Submit cleaning instructions
6. Furniture and fabrics to meet all state and local building and fire codes. Vendors to notify architect of any discrepancies prior to manufacturing

## FURNITURE SPECIFICATION SHEET

# PERKINS + WILL

**T-06B**

**Client Name:** Keene State College  
**Project Name:** Keene Ponside IV - Living Learning Community  
**Location:** Keene NH USA

**Project Number:** 154071.000  
**Issue Date:** 29 JAN 2016  
**Revision Date:**

**Item:** Café Table  
**Manufacturer:** Versteel  
**Model Name/Number:** Platform Table / PTS2ST 36SQFX LP3R  
**Item Description:** Café Table with PVC edge  
 Provide rubber pads

**Overall Dimensions:** 36" SQ x 29"H  
**Other Dimensions:** N/A  
**Finish:** Top: Wilsonart Fashion Grey D381-60  
 Base: SV Silver  
 Edge: NM Nimbus  
**Upholstery:** N/A

**Sustainable Criteria:** BIFMA Level 2 Certified  
 (BOS) Chris Bentley  
 chris@repsource.biz  
 617.443.0099

**Notes/Special Instructions:**

**Area/Location** LEVEL 01/108 - RD LOUNGE, LEVEL 02/211 - STUDY ROOM, LEVEL 02/235 - STUDY ROOM, LEVEL 02/257 - STUDY ROOM, LEVEL 03/311 - STUDY ROOM, LEVEL 03/335 - STUDY ROOM, LEVEL 03/357 - STUDY ROOM, LEVEL 04/411 - STUDY ROOM, LEVEL 04/435 - STUDY ROOM, LEVEL 04/457 - STUDY ROOM, LEVEL 05/500 - LOUNGE, LEVEL 05/511 - STUDY ROOM, LEVEL 05/535 - STUDY ROOM, LEVEL 05/557 - STUDY ROOM

**Notes/Special Instructions:**

1. Dealer is responsible for checking specifications against the drawing and all final counts
2. Dealer is responsible for notifying architect if there is a discrepancy in the product description or function
3. All images are representative of style only - see description for details
4. Dealer is to include the following items for architect review: shop drawings, finish sample, strike-offs, cutting of fabric, seaming diagram, CAD drawing, prototype, typical
5. Submit cleaning instructions
6. Furniture and fabrics to meet all state and local building and fire codes. Vendors to notify architect of any discrepancies prior to manufacturing

## FURNITURE SPECIFICATION SHEET

# PERKINS + WILL

**T-06C**

**Client Name:** Keene State College  
**Project Name:** Keene Ponside IV - Living Learning Community  
**Location:** Keene NH USA

**Project Number:** 154071.000  
**Issue Date:** 29 JAN 2016  
**Revision Date:**

**Item:** Café Table  
**Manufacturer:** Versteel  
**Model Name/Number:** Platform Table / PTS2ST 42RDX LP3R  
**Item Description:** Cafe Round Table with PVC edge  
 Provide rubber pads

**Overall Dimensions:** 42" RD x 29"H  
**Other Dimensions:** N/A  
**Finish:** Top: Wilsonart Fashion Grey D381-60  
 Base: SV Silver  
 Edge: NM Nimbus  
**Upholstery:** N/A

**Sustainable Criteria:** BIFMA Level 2 Certified  
 (BOS) Chris Bentley  
 chris@repsource.biz  
 617.443.0099

**Notes/Special Instructions:**

**Area/Location** LEVEL 01/109 - RD/RA OFFICE

**Notes/Special Instructions:**

1. Dealer is responsible for checking specifications against the drawing and all final counts
2. Dealer is responsible for notifying architect if there is a discrepancy in the product description or function
3. All images are representative of style only - see description for details
4. Dealer is to include the following items for architect review: shop drawings, finish sample, strike-offs, cutting of fabric, seaming diagram, CAD drawing, prototype, typical
5. Submit cleaning instructions
6. Furniture and fabrics to meet all state and local building and fire codes. Vendors to notify architect of any discrepancies prior to manufacturing



## FURNITURE SPECIFICATION SHEET

# PERKINS + WILL

T-07

**Client Name:** Keene State College  
**Project Name:** Keene Ponside IV - Living Learning Community  
**Location:** Keene NH USA

**Project Number:** 154071.000  
**Issue Date:** 29 JAN 2016  
**Revision Date:**

**Item:** Kitchenette Table  
**Manufacturer:** Versteel  
**Model Name/Number:** Performance Table/ PEP3 36SQFX LP3S  
**Item Description:** Cafe table with PVC edge  
 Provide standard adjustable glides

**Overall Dimensions:** 36" SQ x 29"H  
**Other Dimensions:** N/A  
**Finish:** Top: Wilsonart Dove Grey D92-60  
 Base: SV Silver  
 Edge: PVC NM Nimbus  
**Upholstery:** N/A

**Sustainable Criteria:** BIFMA Level 2 Certified  
 (BOS) Chris Bentley  
 chris@repsource.biz  
 617.443.0099



**Notes/Special Instructions:**

**Area/Location** LEVEL 02/KITCHENETTE, LEVEL 03/KITCHENETTE, LEVEL 04/KITCHENETTE, LEVEL 05/500 - LOUNGE, LEVEL 05/KITCHENETTE

**Notes/Special Instructions:**

1. Dealer is responsible for checking specifications against the drawing and all final counts
2. Dealer is responsible for notifying architect if there is a discrepancy in the product description or function
3. All images are representative of style only - see description for details
4. Dealer is to include the following items for architect review: shop drawings, finish sample, strike-offs, cutting of fabric, seaming diagram, CAD drawing, prototype, typical
5. Submit cleaning instructions
6. Furniture and fabrics to meet all state and local building and fire codes. Vendors to notify architect of any discrepancies prior to manufacturing

## FURNITURE SPECIFICATION SHEET

# PERKINS + WILL

**T-08**

**Client Name:** Keene State College  
**Project Name:** Keene Ponside IV - Living Learning Community  
**Location:** Keene NH USA

**Project Number:** 154071.000  
**Issue Date:** 29 JAN 2016  
**Revision Date:**

**Item:** Laptop Table  
**Manufacturer:** Steelcase  
**Model Name/Number:** Campfire Skate Table  
**Item Description:** Laptop Table with two directional wheels

**Overall Dimensions:** 17-18"W x 22"D x 24 7/8"H  
**Other Dimensions:** N/A  
**Finish:** Top: Solid Seagull 2883  
 Legs: Platinum Metallic 4799  
**Upholstery:** N/A

**Sustainable Criteria:**  
 (BOS) Tom DiIillo  
 TDiIillo@steelcase.com

**Notes/Special Instructions:**

**Area/Location** LEVEL 02/211 - STUDY ROOM, LEVEL 02/235 - STUDY ROOM, LEVEL 02/257 - STUDY ROOM,  
 LEVEL 03/311 - STUDY ROOM, LEVEL 03/335 - STUDY ROOM, LEVEL 03/357 - STUDY ROOM,  
 LEVEL 04/411 - STUDY ROOM, LEVEL 04/435 - STUDY ROOM, LEVEL 04/457 - STUDY ROOM,  
 LEVEL 05/511 - STUDY ROOM, LEVEL 05/535 - STUDY ROOM , LEVEL 05/557 - STUDY ROOM

**Notes/Special Instructions:**

1. Dealer is responsible for checking specifications against the drawing and all final counts
2. Dealer is responsible for notifying architect if there is a discrepancy in the product description or function
3. All images are representative of style only - see description for details
4. Dealer is to include the following items for architect review: shop drawings, finish sample, strike-offs, cutting of fabric, seaming diagram, CAD drawing, prototype, typical
5. Submit cleaning instructions
6. Furniture and fabrics to meet all state and local building and fire codes. Vendors to notify architect of any discrepancies prior to manufacturing

**Client Name:** Keene State College  
**Project Name:** Keene Ponside IV - Living Learning  
**Location:** Keene NH USA

**Item Report By Item Type**  
**ItemType:** Miscellaneous  
**Project Number:** 154071.000

Control #	Item	Total Qty	Unit	Total Cost	Revision Date
MS-01	Bedroom Wardrobe				
MS-02	Desk Carrel				

## FURNITURE SPECIFICATION SHEET

# PERKINS + WILL

**MS-01**

**Client Name:** Keene State College  
**Project Name:** Keene Ponside IV - Living Learning Community  
**Location:** Keene NH USA

**Project Number:** 154071.000  
**Issue Date:** 29 JAN 2016  
**Revision Date:**

**Item:** Bedroom Wardrobe  
**Manufacturer:** University Loft Company  
**Model Name/Number:** Item # 10726  
**Item Description:** 2 Drawer Wardrobe. With casters

**Overall Dimensions:** 36"W x 24"D x 72"H  
**Other Dimensions:** N/A  
**Finish:** Natural finish  
**Upholstery:** N/A

**Sustainable Criteria:** N/A  
 Default

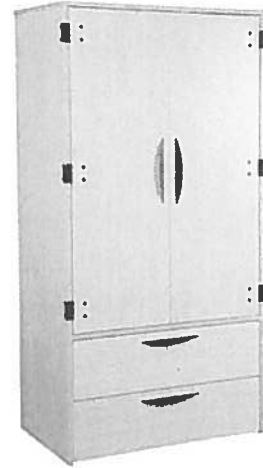

**Notes/Special Instructions:** 1. Casters to be installed in room  
 2. Delivery Wednesday August 3, 2016; fully assembled and installed by vendor  
 3. Qty: 355

**Area/Location** LEVEL 02/DOUBLE BEDROOM, LEVEL 02/SINGLE BEDROOM, LEVEL 03/DOUBLE BEDROOM, LEVEL 03/SINGLE BEDROOM, LEVEL 04/DOUBLE BEDROOM, LEVEL 04/SINGLE BEDROOM, LEVEL 05/DOUBLE BEDROOM, LEVEL 05/SINGLE BEDROOM

**Notes/Special Instructions:** 1. Dealer is responsible for checking specifications against the drawing and all final counts  
 2. Dealer is responsible for notifying architect if there is a discrepancy in the product description or function  
 3. All images are representative of style only - see description for details  
 4. Dealer is to include the following items for architect review: shop drawings, finish sample, strike-offs, cutting of fabric, seaming diagram, CAD drawing, prototype, typical  
 5. Submit cleaning instructions  
 6. Furniture and fabrics to meet all state and local building and fire codes. Vendors to notify architect of any discrepancies prior to manufacturing

# Solid Wood 2 Drawer Wardrobe— Technical Specification

Item# 10726

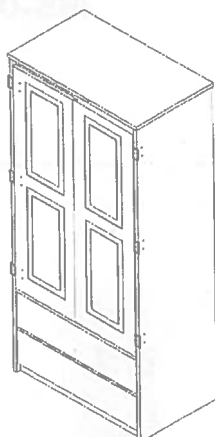

## Features

- Dimensions: 36"W x 24"D x 72"H(Without casters)
- Dimensions: 36"W x 24"D x 73"H(With casters)
- Material: 100% Solid Wood, Scientific Species -Hevea Brasiliensis
  - Top: Solid wood
  - Sides: Solid wood
  - Drawer Faces: Solid wood
  - Back: Solid Wood
- Wardrobe with two partial length non overlapping raised-panel doors and a center divider; 2 drawers and a clothes rod on the left and a clothes rod on the right. Two adjustable Shelves for either side. Adjustable Shelf holes drilled the height of the door and stop 5" from the top. Casters attached via underneath bracket.
- Computer-routed finger pulls on top and bottom of all drawers
- 100lb full-extensions ball-bearing glides
- Nitrocellulose catalytic lacquer finish on six dimensions
- Unit Modularity: All component size and dimensions are interchangeable and blue printed as well as individually numbered to ensure long-term replaceability of components.

## Construction

### Top

Top shall be 7/8" solid hardwood. Top shall be butt-jointed to side panels and fastened with screws.

### Doors

Where solid raised panel wood doors are called for, plywood doors will not be accepted as equal. Where solid wood doors are called for, solid wood doors must be raised panel floating construction to allow for non-humid control rooms. Panel shall utilize three bolt through five knuckle hinges with military grade tamper proof bolts, and a raised panel mortis and tenon slot system.

### Drawers

Drawers shall be made with English dove tails and where English dove tails are called for French dove tails will not be accepted. All drawers shall use English dove tails. Drawers shall be solid wood, front and sides with a plywood bottom. Drawer shall be connected with English dove tail in the rear and front with a rabbet cut on the vertical sides of the drawer to create a blind face.

Drawer faces shall be protected from side impact via full-length side panels. Exposed side drawers, when drawer is closed, shall not be accepted. All three sides of the drawers shall be no less than 1/2" thick solid wood that is constructed with dovetails. Drawer bottoms are glued into all four dado grooved drawer sides Drawers shall be supported with four corner blocks that are stretchered, glued, and nailed. Drawers shall be supported with two stretchers that are mortise and tenoned into the front and back of the drawer. Drawer bottoms are recessed into drawer sides front and rear by use of a dado groove.

Drawer slides shall be ball-bearing style, 100lb dynamic load rated with positive open and closed stops.

### Wood

Where the word wood is used, it shall mean 100% natural solid hardwood. Engineered, cut board, glued board or man-made wood shall not be considered equal. A grade of AA shall be used or cabinet-grade timber shall be expected. A/B, B/B, or C/C shall not be accepted. No knots larger than a dime shall be accepted. Knots the size of pencil tips shall be expected. The intent is to use the highest grade select wood possible. All hardwood to be used for finish work shall be absolutely clear and free from torn grain, checks, shakes, splits, cracks, sap, or other defects which may affect the structural integrity of the product.

All such materials shall be thoroughly seasoned and/or kiln dried to a moisture content of 8%-12% and then protected throughout all phases of production. Moisture content shall be maintained throughout manufacturing to insure complete structural stability.

### Frame

Frames shall be attached to sides of cases with multi-grooved glued dowels and wood screws. Frames shall consist of solid wood and only be allowed to have matching material of exterior of case. Cases shall be constructed using frame-in-frame dry floating construction method. Four-sided frames shall be no less than 7/8" thick solid wood and shall be constructed with mortise and tenon joints that are secured with glue and nails. Frames shall be placed at the top and bottom of the case and fastened with glue, dowels, and screws to the side panels that are no less than 3/4" thick solid wood. Finished back shall be 1/4" plywood and dado grooved into side panels and secured with screws.

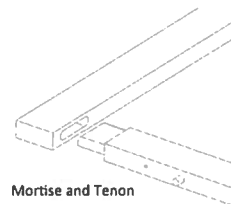

### Finish

All six sides on any three dimensional items shall be finished, to ensure a full barrier and shall be suitable for construction grade institutional use quality. All interior parts should be smooth to the touch with a 440 or 220 grit nitrocellulose catalytic lacquer finish.

### Casters

Wardrobes shall have high quality grade casters. Casters shall have between 2" and 3" wheels. Casters will have a threaded stem capable of adjusting a minimum of 1" with a nut to lock the adjustment in place. Casters will attach to the wardrobe via bracket. Each wheel must have a 75 pound minimal load limit.



## FURNITURE SPECIFICATION SHEET

**PERKINS**  
+ **WILL**

**MS-02**

**Client Name:** Keene State College  
**Project Name:** Keene Ponside IV - Living Learning Community  
**Location:** Keene NH USA

**Project Number:** 154071.000  
**Issue Date:** 01 FEB 2016  
**Revision Date:**

**Item:** Desk Carrel  
**Manufacturer:** University Loft Company  
**Model Name/Number:** Desk Carrel - 10302  
**Item Description:** Desk Carrel

**Overall Dimensions:** 40"W x 12 11/16"D x 23 15/16"H  
**Other Dimensions:** N/A  
**Finish:** Natural Finish  
**Upholstery:** N/A

**Sustainable Criteria:** N/A  
Default



**Notes/Special Instructions:** 1. Tailgate Delivery Thursday August 4, 2016; KSC to remove from truck, assemble and install  
2. Provide light with 6' cord  
3. Qty: 170

**Area/Location** LEVEL 02/DOUBLE BEDROOM, LEVEL 02/SINGLE BEDROOM, LEVEL 03/DOUBLE BEDROOM, LEVEL 03/SINGLE BEDROOM, LEVEL 04/DOUBLE BEDROOM, LEVEL 05/DOUBLE BEDROOM

**Notes/Special Instructions:** 1. Dealer is responsible for checking specifications against the drawing and all final counts  
2. Dealer is responsible for notifying architect if there is a discrepancy in the product description or function  
3. All images are representative of style only - see description for details  
4. Dealer is to include the following items for architect review: shop drawings, finish sample, strike-offs, cutting of fabric, seaming diagram, CAD drawing, prototype, typical  
5. Submit cleaning instructions  
6. Furniture and fabrics to meet all state and local building and fire codes. Vendors to notify architect of any discrepancies prior to manufacturing

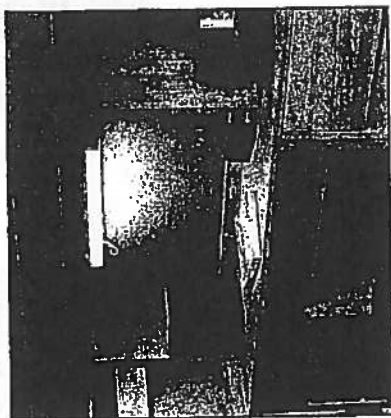
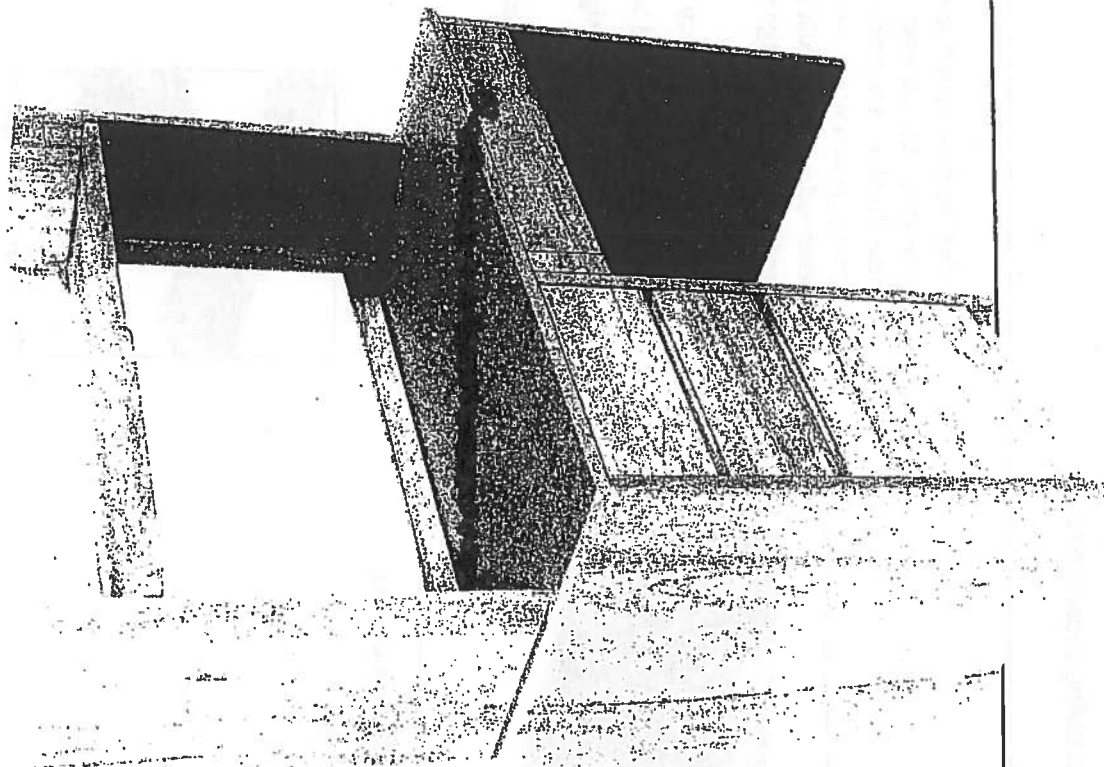

## Desk Carrel

Desk Carrel with one computer monitor shelf, an optional under shelf light and luan-cork backing. Plastic grommets in wire management holes. Shelf has a 19" clearance.

40"W x 12 1/16"D x 23 15/16"H

Cherry: 12302

Natural: I0302

### Available Finishes:

**Available June**  
 • contact your local sales  
 representative to find out  
 about other finishes

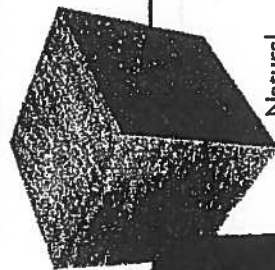

**Natural**

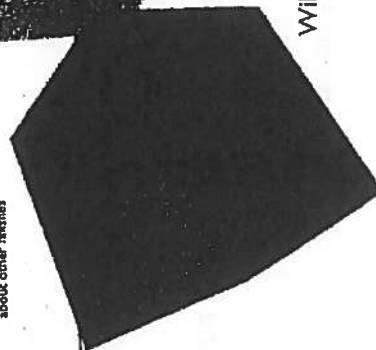

Wild Cherry

# Features & Benefits

University Loft Company's casegoods are constructed of Environmentally Farmed Timber and intended to partner with our beds to create maximum space saving capabilities.

Using the best construction methods available, University Loft Company builds the longest-lasting, most durable casegoods on the market.

From top to bottom, everything about a ULC casegood is strong. Built completely of solid hardwood, these casegoods will stand the test of time.

- Solid wood construction.
- All sides are stained and sealed.
- Over 20 years of design and manufacturing experience.
- Over 1200 satisfied college and university customers

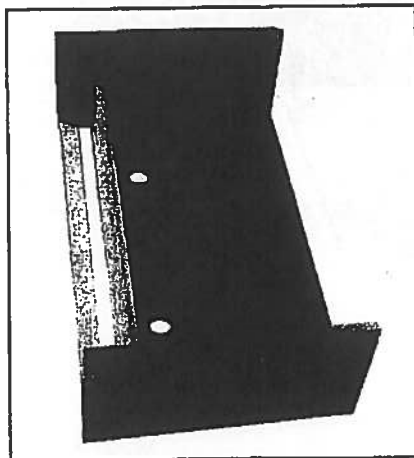

Optional Luan-cork Backing

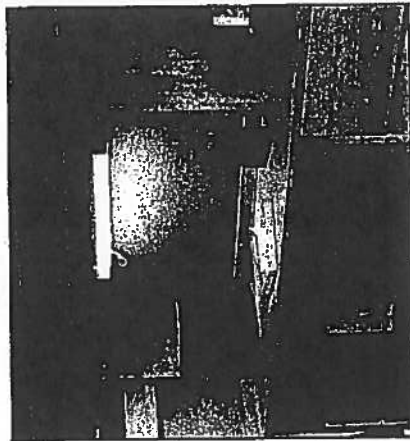

Optional Under shelf Light

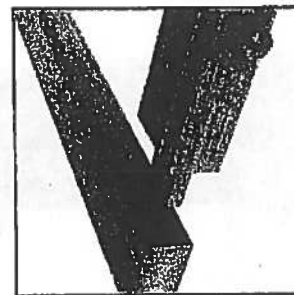

Mortise and Tenon Joints

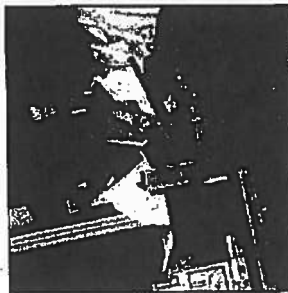

Hevea Brasiliensis, the timber used by ULC, in independent lab tests proved stronger than Northern Red Oak.

